UNIVERSITY OF RICHMOND, VA.
MAR. 4. 1840.
VERBUM VITAE ET LUMEN SCIENTIAE

ALLEN COUNTY PUBLIC LIBRARY
3 1833 07475 2848

GC
975.502
R41WEB,
1938

The Web

Dorothy Shoemberger
303-8th Avenue
St. Albans, W. Va.

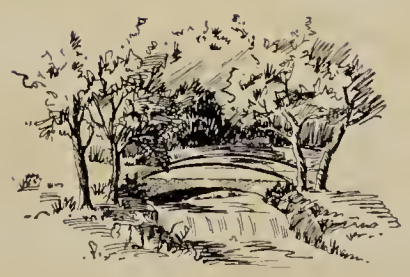

Copyright, 1938, by

CLYDE T. HARDY, Jr.
Editor-in-Chief

E. ELIZABETH DARRACOTT
Westhampton Editor

HUNTER B. KECK, Jr.
Business Manager

The WEB

1938

FOREWORD

To present a memorial of the beauty, strength and youthfulness of college life; to preserve a living record of those days spent at the University, so that all may remember the associations, happy hours, activities and achievements .... has been the endeavor of the 1938 Web.

DEDICATION

To Dr. Charles H. Wheeler, III

For his unswerving loyalty and the devotion of his time and energies to the furthering of publications on this campus and his vital interest in every phase of University life, we, the staff of the 1938 Web, are very proud to dedicate this volume to

CHARLES H. WHEELER, III

Administration

ADMINISTRATIVE OFFICERS

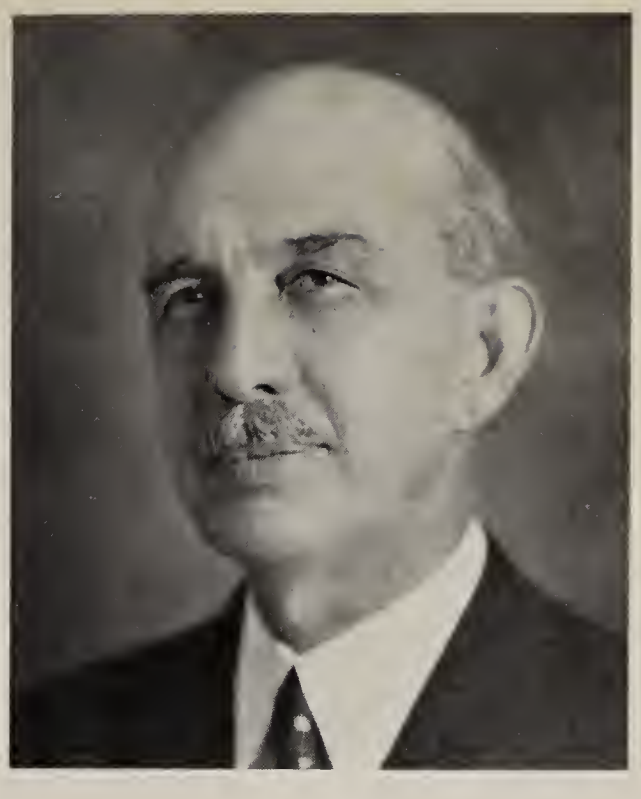

President . . . FREDERICK W. BOATWRIGHT

Dean, Richmond College
RAYMOND B. PINCHBECK

Dean, Westhampton College
MAY L. KELLER

Dean, T. C. Williams School of Law
MALCOLM R. DOUBLES

Treasurer . . . . . B. WEST TABB

Librarian . . . . LUCY T. THROCKMORTON

University Physician . . . . . CULLEN PITT

THE

UNIVERSITY FACULTY

FREDERICK WILLIAM BOATWRIGHT, LL.D., *President of the University*
ROBERT EDWIN GAINES, Litt.D., *Professor of Mathematics*
SAMUEL CHILES MITCHELL, Ph.D., LL.D.,
Professor of History and Political Science
WILLIAM ASBURY HARRIS, Ph.D., *Professor of Greek and Latin*
ROBERT EDWARD LOVING, Ph.D., *Professor of Physics*
FANNY GRAVES CRENSHAW, B.A., *Director of Physical Education*
HENRY BRANTLY HANDY, M.A., *Professor of English*
MAY LANSFIELD KELLER, Ph.D., *Dean of Westhampton College*
and Professor of English
SUSAN MADELINE LOUGH, M.A., *Professor of History*
PAULINE TURNBULL, M.A., *Associate Professor of Latin, and Registrar*
CAROLINE STOOKEY LUTZ, M.A., *Professor of English*
GARNETT RYLAND, Ph.D., *Professor of Chemistry*
ROBERT COLLINS ASTROP, M.A., *Professor of Psychology*
JAMES HARMON BARNETT, JR., LL.B., *Professor of Law*
LOUIS SHEPPARD HERRINK, LL.B., *Associate Professor of Law*
WILLIAM LOFTIN PRINCE, M.A., *Professor of Education*
MAUDE HOWLETT WOODFIN, Ph.D., *Associate Professor of History*
and Political Science
ROLVIX HARLAN, Ph.D., *Professor of Sociology*
ISABEL HARRIS, M.A., *Associate Professor of Mathematics*
RALPH T. CATTERALL, LL.B., *Associate Professor of Law*
CLEMENT TYSON GOODE, Ph.D., *Professor of English* (No Picture)
WOODFORD BROADUS HACKLEY, M.A., *Associate Professor of Latin*
ELLSWORTH WILTSHIRE, LL.B., *Associate Professor of Law* (No Picture)
MALCOLM RAY DOUBLES, LL.B., *Dean of the Law School and Professor of Law*
DAVID J. MAYS, LL.B., *Instructor in Applied Economics*
RALPH CLIPMAN MCDANEL, Ph.D., *Professor of American History*
MARGERET NOLTING, M.D., *Associate Professor of Psychology and Hygiene*
MARGARET ROSS, M.A., *Associate Professor of English*
HERMAN P. THOMAS, M.A., *Associate Professor of Economics*
and Applied Economics
SHERLOCK BRONSON, LL.B., *Instructor in Applied Economics*
WILLIAM FREDERICK CAYLOR, M.A., *Associate Professor of Spanish*
MALCOLM U. PITT, B.A., *Freshman Coach*
CHARLES H. WHEELER, Ph.D., *Associate Professor of Mathematics*
CHARLES LEONARD ALBRIGHT, Ph.D., *Associate Professor of Physics*
JOHN WENDELL BAILEY, Ph.D., *Professor of Biology*
BENJAMIN CLARK HOLTZCLAW, Ph.D., *Professor of Philosophy*

THE

UNIVERSITY FACULTY

•

Raymond Bennett Pinchbeck, Ph. D., *Dean of Richmond College and Professor of Contemporary Civilization*
Robert Forte Smart, Ph.D., *Associate Professor of Botany*
William Judson Gaines, Ph.D., *Professor of Romance Languages*
Jean Gray Wright, Ph.D., *Professor of French*
William Taylor Muse, S.J.D., *Professor of Law*
Solon Bolivar Cousins, D.D., *Professor of Bible*
John Westwood Smithers, LL.B., *Associate Professor of Law*
Samuel Whitefield Stevenson, Ph.D., *Associate Professor of English*
William Samuel Cudlipp, Jr., LL.B., *Instructor in Law*
Marion Austin Greene, M.A., *Assistant Professor of French and Spanish*
Marjorie J. Rivenburg, M.A., *Assistant Professor of Latin*
Glenn F. Thistlethwaite, B.S., *Director of Physical Education*
Merton Ezra Carver, Ph.D., *Associate Professor of Psychology and Sociology*
Mary Fanning Moline, B.S., *Instructor in Physical Education*
Hugh Irvin Myers, Ph.D., *Assistant Professor of Biology*
Marcia Silvette, *Instructor in Art*
Abe I. Whitenfish, Ph.D., *Instructor in Chemistry*
Alton Williams, M.A., *Associate Professor of English in Charge of Drama*
Frederick Christian Ahrens, M.A., *Acting Professor of German*
Russ J. Crane, B.S., *Professor of Hygiene*
Edith M. Harker, B.A., *Professor of Vocal Music*
Katherine Townsend, M.A., *Professor of Italian and French*
Mrs. Frank Wendt, *Professor of Music*
Lewis Franklin Ball, Ph.D., *Assistant Professor of English*
Joseph Carlyle Ellett, M.A., *Assistant Professor of Applied Economics*
Curtis W. Lampson, Ph.D., *Instructor in Physics*
Thomas Edward Lavender, Ph.D., *Assistant Professor of French and Spanish*
Edward Cronin Peple, Ph.D., *Instructor in English*
J. Stanton Pierce, Ph.D., *Associate Professor of Chemistry*
Eugene Kerfoot Ritter, M.A., *Instructor in Mathematics*
N. Wilford Skinner, M.A., *Instructor in German*
Thomas Blanchard Worsley, M.S., *Acting Assistant Professor of Economics*
Charles B. Wray, M.B.A., *Professor of Applied Economics*
Alexander F. Dillard, B.A., *Instructor of Law*

The Chapel

Views

Westhampton

The Refectory

The Administration Building

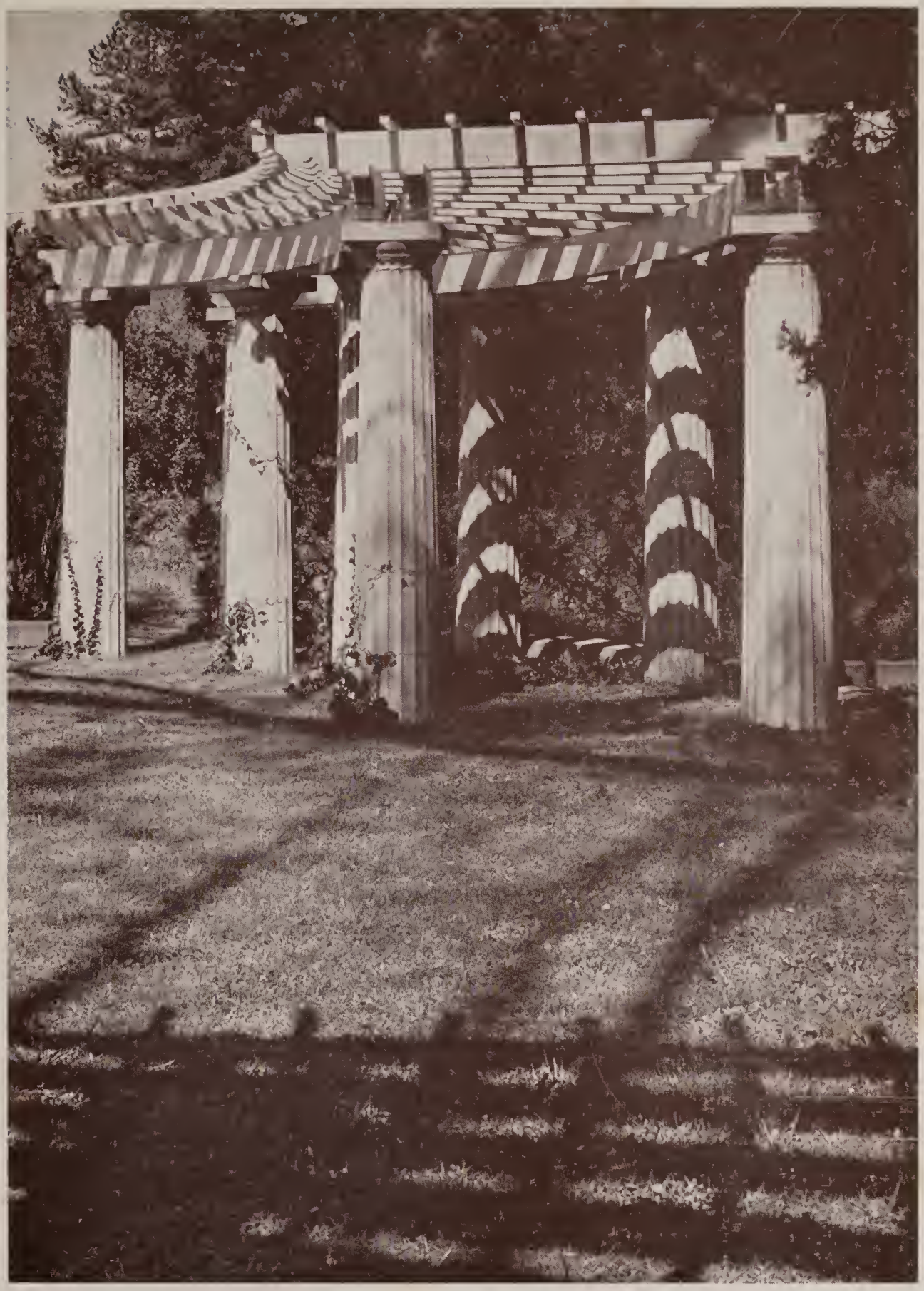

The Greek Theatre

Classes

STUDENT GOVERNMENT

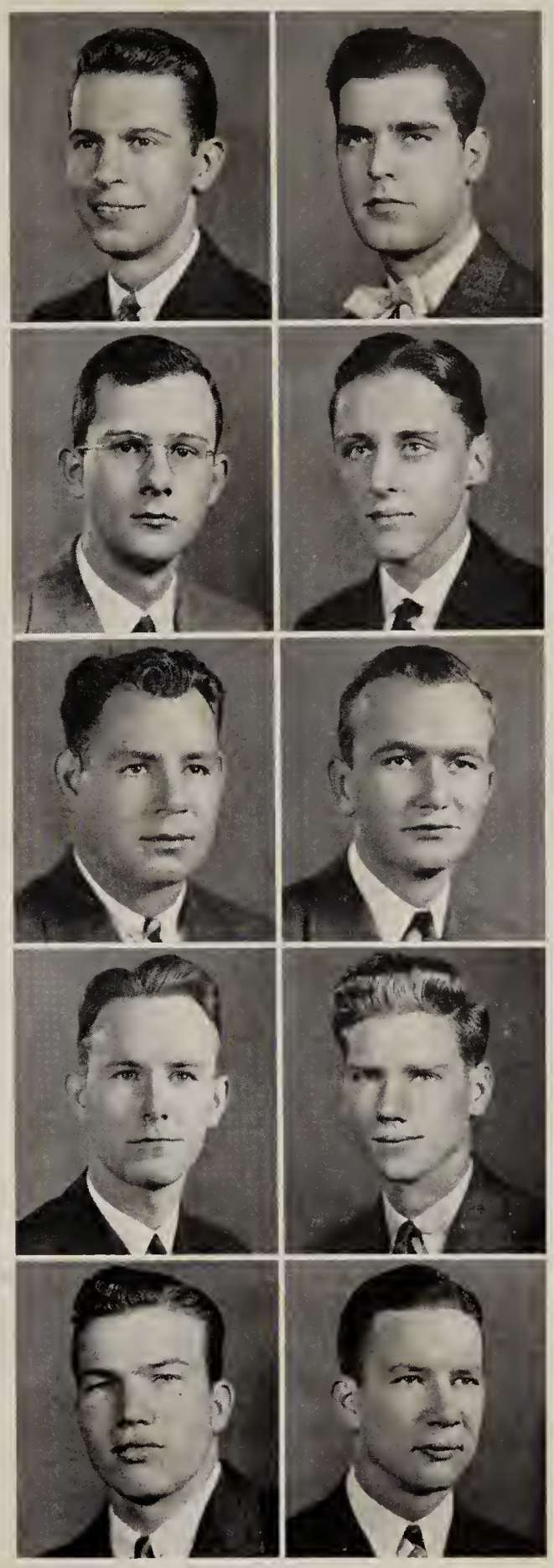

RICHMOND COLLEGE

ROGER B. PAGE . . . . . *President*

J. THOMAS JOHNSON . . *Vice-President*

JOHN S. HAW . . . . . *Secretary*

HUNTER B. KECK, Jr. . . . . *Treasurer*

CHARLES E. SIDDALL
Representative to Athletic Council

FRANK R. ALVIS
Representative to Publications Board

SENATE

Senators-at-Large

John R. Bell — Jack Sanford

Albert L. Jacobs — Edwin Thornton

Class Senators

J. Richard Willis . . . . . *Senior Class*

Robert R. Martin . . . . . *Junior Class*

C. James Ely . . . . . *Sophomore Class*

A. Simpson Williams . *Freshman Class*

STUDENT GOVERNMENT

WESTHAMPTON COLLEGE

JULIA F. MCCLURE ..... *President*

ROSALIE V. OAKES
Corresponding Secretary

MARY SUE CARTER, *Recording Secretary*

MARTHA J. ELLIOTT ..... *Treasurer*

ALICE M. LACY ..... *Vice-President*

Representatives

E. Douglas Gee ..... *Day Students*

Sarah H. Hoover ..... *Junior Class*

Maude W. Smith .. *Sophomore Class*

Mayme F. O'Flaherty..*Freshman Class*

Caroline H. Frazer ..... *Y.W.C.A.*

Margaret L. Lockwood
Athletic Association

Olive K. Messer ..... *Mortar Board*

R. Barbara DeJarnette *House President*

E. Virginia Ellis .... *House President*

WESTHAMPTON HONOR COUNCIL

JULIA MCCLURE, VIRGINIA ELLIS, BARBARA DEJARNETTE (Chairman)
CAROLINE FRAZER, EMILY PARKER, GARLAND WILSON

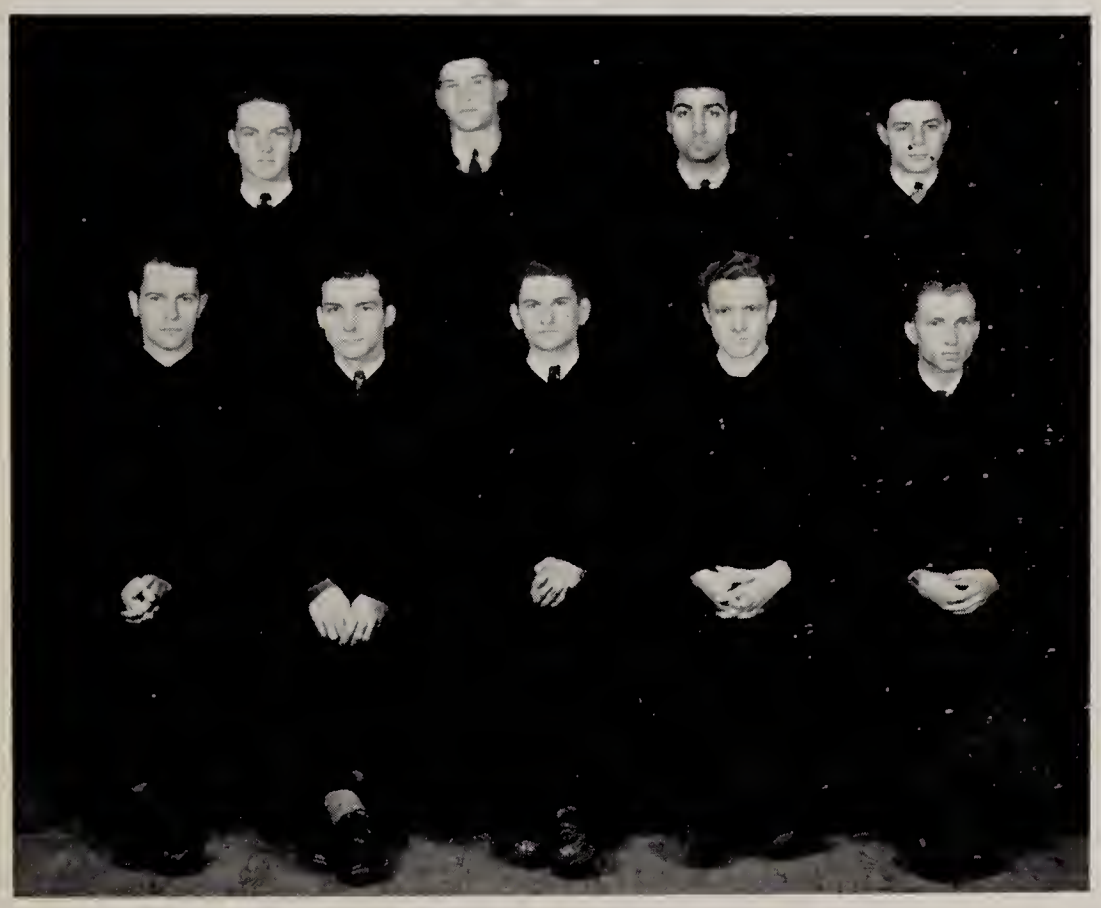

RICHMOND COLLEGE COUNCIL OF HONOR

Members

1st row, left to right: Roger Page, Richard Stoneburner, John Arendall (Chairman), Ralph Moore, Eugene McCall.

2nd row, left to right: William Martin, Walter Gillette, George George, Gerald Scott.

Officers

CLASS OF 1938

RICHMOND COLLEGE

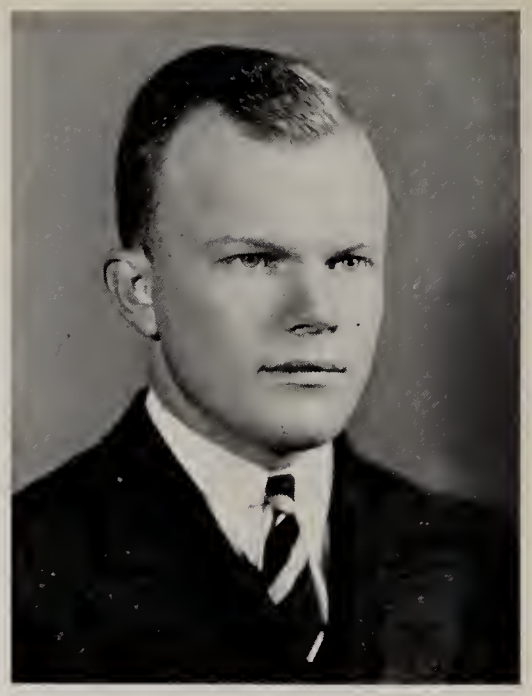

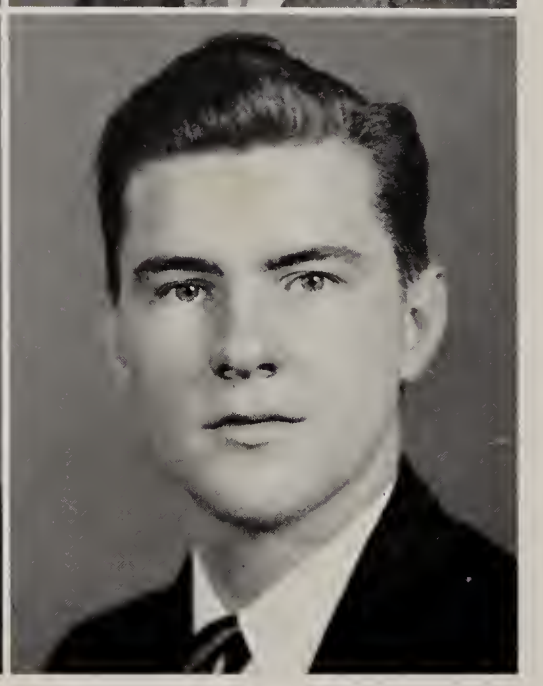

ERNEST L. WOOTEN . . *President*

LAWRENCE J. EDBERG
Vice-President

JOSEPH M. DAMERON . . *Secretary*

DANIEL W. THORNHILL
Treasurer

J. RICHARD WILLIS . . . . *Senator*

Officers

CLASS OF 1938

WESTHAMPTON COLLEGE

MARGARET H. CARPENTER
President

MARTHA H. WARE
Vice-President

GENE AUSTIN ..... *Secretary*

JULIA M. GUNTER .. *Treasurer*

MISS PAULINE TURNBULL
Sponsor

RICHMOND COLLEGE

CLAUDE JAMES ALLARD, Jr.

Λ X Λ

RICHMOND, VIRGINIA

Applicant for B.S. Degree in Business Administration

Interfraternity Council, 4; Harlequin Club, 4; President Lambda Chi Alpha Fraternity; Intramural Athletics, 3, 4.

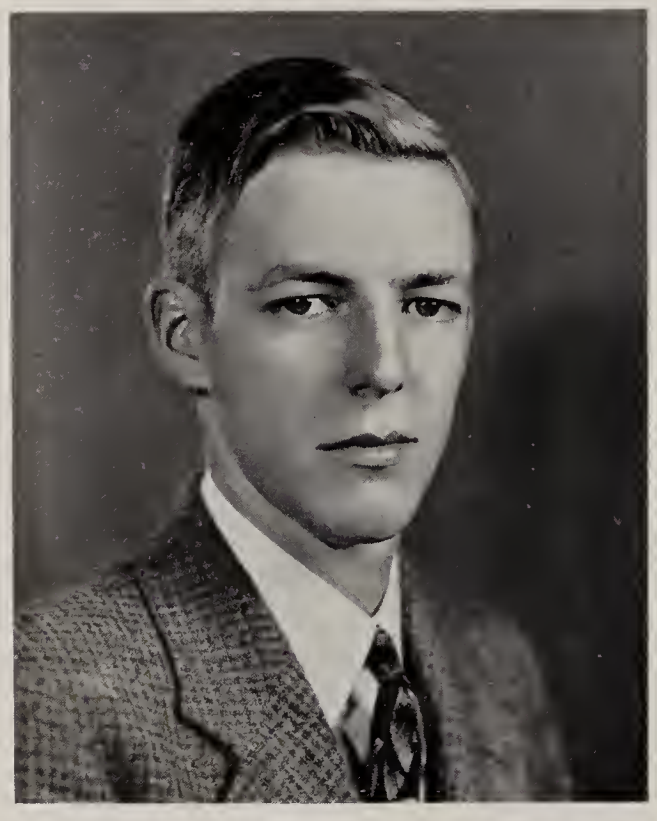

REUBEN EDWARD ALLEY, Jr.

Σ Π Σ, Φ B K

RICHMOND, VIRGINIA

Applicant for B.S. Degree

Sigma Pi Sigma, Secretary, 3, President, 4; Y.M.C.A. Cabinet, 3, Secretary, 4; Intermediate Honors; Lawrence Fellowship in Mathematics.

JORGE ANTONIO ALVARADO

GUAYANILLA, PUERTO RICO

Applicant for B.A. Degree

Samuel Chiles Mitchell Literary Society, 2, 3, 4.

CLASS OF 1938

FRANK RYALS ALVIS

K A

RICHMOND, VIRGINIA

Applicant for B.S. Degree in Business Administration

Board of Publications, 4; Interfraternity Council, 3, 4; Class Secretary, 3; Track, 1, 2, 3, Captain, 4; Football, 3, 4; Varsity Club, 2, 3, Treasurer, 4.

JOHN THOMAS ARENDALL

Κ Σ, Ο Δ Κ, Τ Κ Α, Α Μ Ο, Φ Β Κ

MOBILE, ALABAMA

Applicant for B.S. Degree in Business Administration

Honor Council, 3, Chairman, 4; President Tau Kappa Alpha, 4; Y.M.C.A. Cabinet, 1, Treasurer, 2; Assistant Basketball Manager, 1, 2, 3, Manager, 4; Glee Club, 1, 2; Debate Team, 2, 3, Manager, 4; Forensic Council, 4; Philologian Literary Society, 1, 2, President, 3; Dean's List; Intermediate Honors.

CHESTER EARL BARDEN

HIGHLAND SPRINGS, VIRGINIA

Applicant for B.S. Degree in Business Administration

Mu Sigma Rho Literary Society, 1, 2, 3.

RICHMOND COLLEGE

LEWIS GLENN BLACK

ROANOKE, VIRGINIA

Applicant for B.A. Degree

Intramural Athletics, 1, 2, 3, 4; Cross Country, 2; Mu Sigma Rho Literary Society, 2.

JOHN BAKER BOATWRIGHT, JR.

A M O, Φ B K

BUCKINGHAM, VIRGINIA

Applicant for B.A. Degree

President Alpha Mu Omicron, 4; Dean's List, 1, 2, 3, 4; Intermediate Honors.

ADAM ROSWELL BOWERS

Θ X

RICHMOND, VIRGINIA

Applicant for B.S. Degree

Harlequin Club, 3, 4; Interfraternity Council, 4; Intramural Athletics, 1, 2, 3, 4.

CLASS OF 1938

JUNIUS WESLEY BOYKIN

ΠΚΑ, ΑΜΟ, ΤΚΑ

RICHMOND, VIRGINIA

Applicant for B.S. Degree in Business Administration

Collegian Staff, 2; Interfraternity Council, 3, 4; Harlequin Club, 4; President Pi Kappa Alpha; Treasurer Tau Kappa Alpha, 4; Intramural Athletics, 2; Samuel Chiles Mitchell Literary Society, 2; Dean's List; Intermediate Honors.

WALTER LUCAS BROCK, JR.

ΦΓΔ

APPALACHIA, VIRGINIA

Applicant for B.A. Degree

University Players, 4; Radio Guild, 4; Pre-Law Society, 4; Intramural Athletics, 3, 4; Debate Team, 4; Philologian Literary Society, 3, 4; Dean's List.

HOWARD R. CARROLL

ΣΑΕ, ΦΒΚ

EASTON, MARYLAND

Applicant for B.A. Degree

Dean's List; Intermediate Honors.

RICHMOND COLLEGE

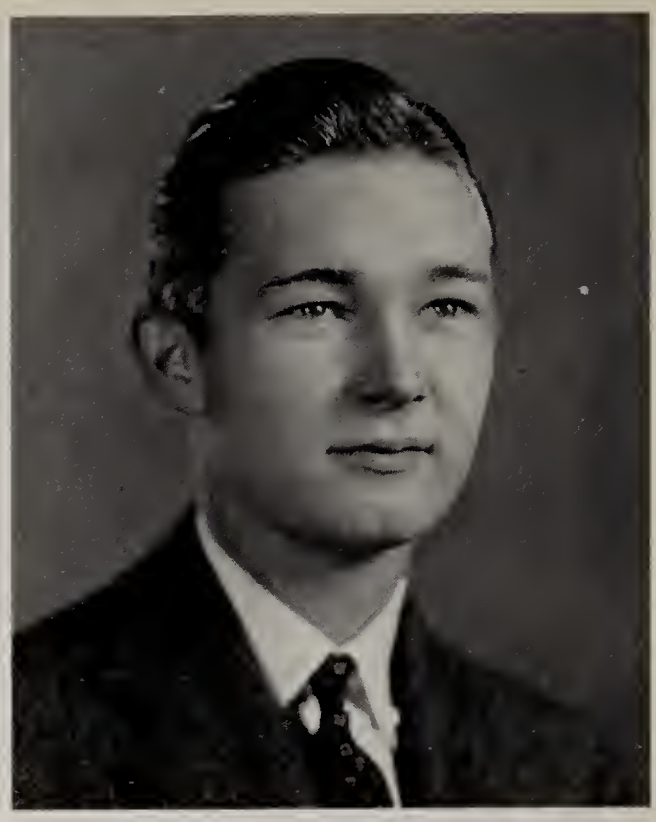

WILLIAM BERTIE CORRELL

Κ Α, Σ Π Σ

RICHMOND, VIRGINIA

Applicant for B.S. Degree

Collegian Business Staff, 2, 3, 4; Vice-President Sigma Pi Sigma, 4; Band, 2; Glee Club, 3, 4; Assistant Track Manager, 1, 2, Manager, 3, 4; Varsity Club, 4.

STOVER HENRY CREASY, Jr.

Φ Γ Δ

GRETNA, VIRGINIA

Applicant for B.S. Degree in Business Administration

Philologian Literary Society, 2; Intramural Athletics, 1, 2, 3, 4.

JOSEPH MONTAGUE DAMERON

Λ Χ Α

OLDHAMS, VIRGINIA

Applicant for B.A. Degree

Y.M.C.A. Cabinet, 3, 4; Radio Guild, 3; Class Secretary, 4; Intramural Athletics, 3, 4; Ministerial Association; Mu Sigma Rho Literary Society, 2, 3, 4.

CLASS OF 1938

WILLIAM PAUL DOOLEY

Σ A E, Σ Π Σ, Φ B K

RICHMOND, VIRGINIA

Applicant for B.S. Degree

Collegian Staff, 1; Treasurer Sigma Pi Sigma, 3; Harlequin Club, 3, 4; Chemistry Club, 3, 4; President Sigma Alpha Epsilon Fraternity; Track, 1; Dean's List; Intermediate Honors.

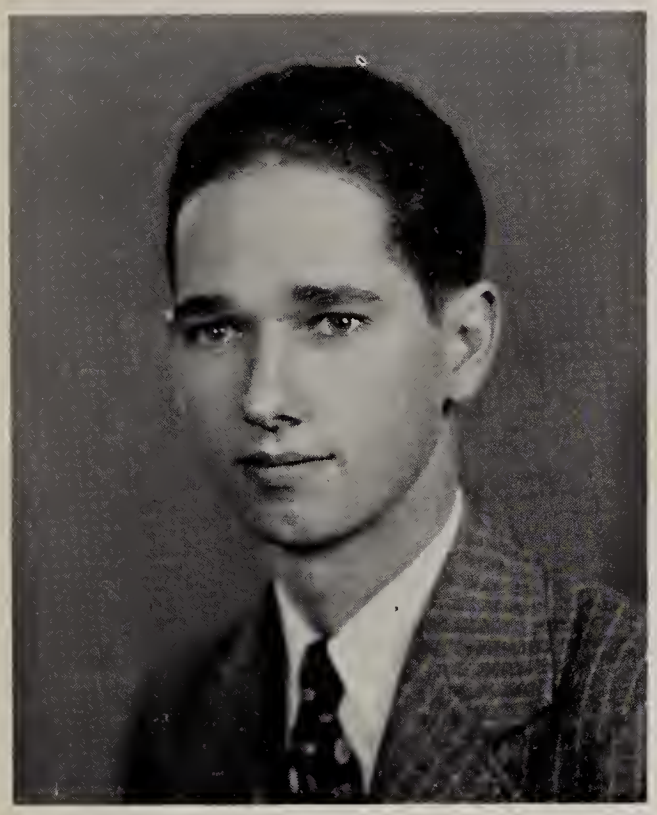

WILLIAM WASHINGTON DUNKUM, JR.

RICHMOND, VIRGINIA

Applicant for B.A. Degree

Biology Club, 3, 4.

LAWRENCE JOHN EDBERG

Π K A

BALTIMORE, MARYLAND

Applicant for B.S. Degree

Y.M.C.A. Cabinet, 2, 3, Vice-President, 4; Chemistry Club, 3, President, 4; Class Secretary, 2; Band, 2; Mu Sigma Rho Literary Society, 1, 2, 3, 4.

RICHMOND COLLEGE

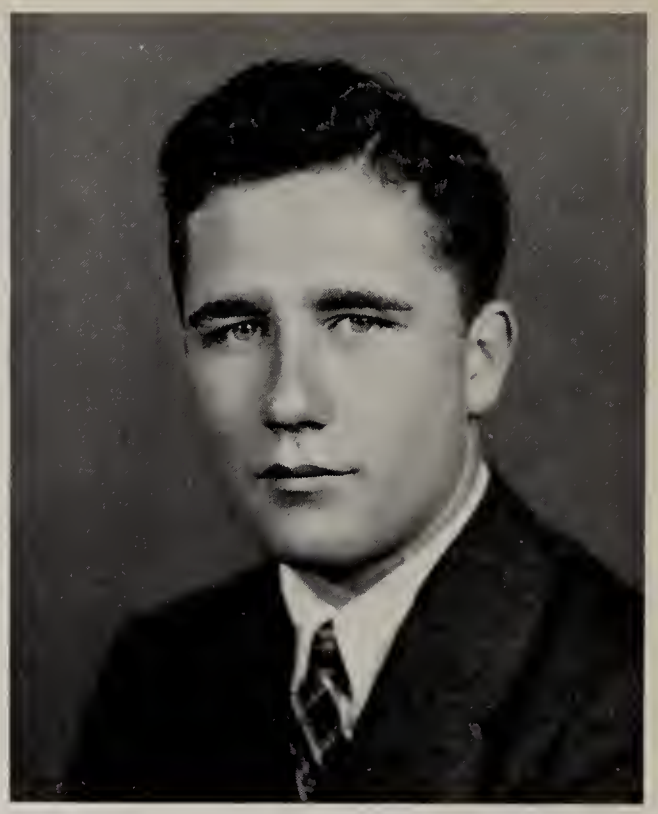

JOHN ALBERT FERGUSSON

RICHMOND, VIRGINIA

Applicant for B.S. Degree in Business Administration

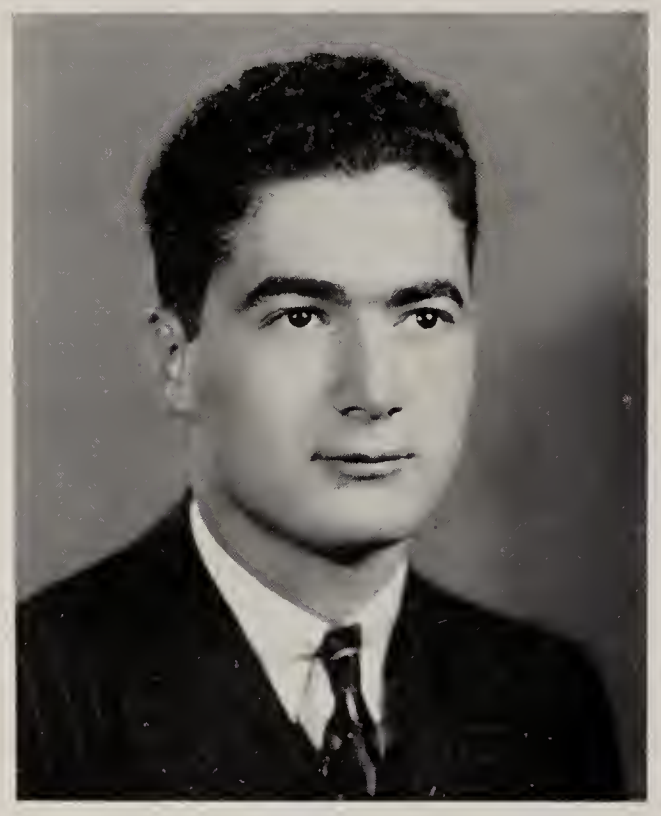

JOSEPH SIDNEY FLAX

Φ A, A M O

RICHMOND, VIRGINIA

Applicant for B.S. Degree in Business Administration

Interfraternity Council, 3, 4; Boxing Team, 2, 3; Varsity Club, 3, 4; Intramural Athletics, 1, 2, 3, 4; Dean's List.

LEWIS CHARLES GOLDSTEIN

PATERSON, NEW JERSEY

Applicant for B.S. Degree

Biology Club, 3, 4; Mu Sigma Rho Literary Society, 2.

CLASS OF 1938

WILLIAM SAMUEL GORDON, JR.

Σ Φ E

RICHMOND, VIRGINIA

Applicant for B.S. Degree in Business Administration

Golf Team, 3, 4; Intramural Athletics, 1, 2, 4.

JOHN STUART GRAHAM, JR.

Σ Φ E, O Δ K, Π Δ E, Φ B K

RICHMOND, VIRGINIA

Applicant for B.S. Degree

Collegian Reporter, 1; Managing Editor Collegian, 2, 3; Editor-in-Chief Collegian, 4; Assistant Editor Messenger, 3, 4; President Pi Delta Epsilon, 4; Class Historian, 4; Dean's List; Intermediate Honors.

RANDOLPH JOHNSON GRAMMER

WAVERLY, VIRGINIA

Applicant for B.A. Degree

Business Manager Glee Club, 2; Assistant Manager Baseball, 1, 2; Intramural Athletics, 2; University Choir, 2; Mu Sigma Rho Literary Society, 2.

RICHMOND COLLEGE

DALE FRANCIS GRIFFIN

A Δ

PARKERSBURG, WEST VIRGINIA

Applicant for B.A. Degree

Y. M. C. A. Cabinet, 4; President Ministerial Association, 4; Mu Sigma Rho Literary Society, 3, 4.

ROBERT BRUCE GRIFFITH, Jr.

A Δ

ARLINGTON, VIRGINIA

Applicant for B.A. Degree

Treasurer Ministerial Association, 4; Assistant Track Manager, 1, 2; Glee Club, 2, 3, 4; Mu Sigma Rho Literary Society, 1, 2, 3, 4.

WILLIAM FRANKLIN GRIGG, Jr.

K A

RICHMOND, VIRGINIA

Applicant for B.A. Degree

Track, 1, 2, 3, 4; Basketball, 1.

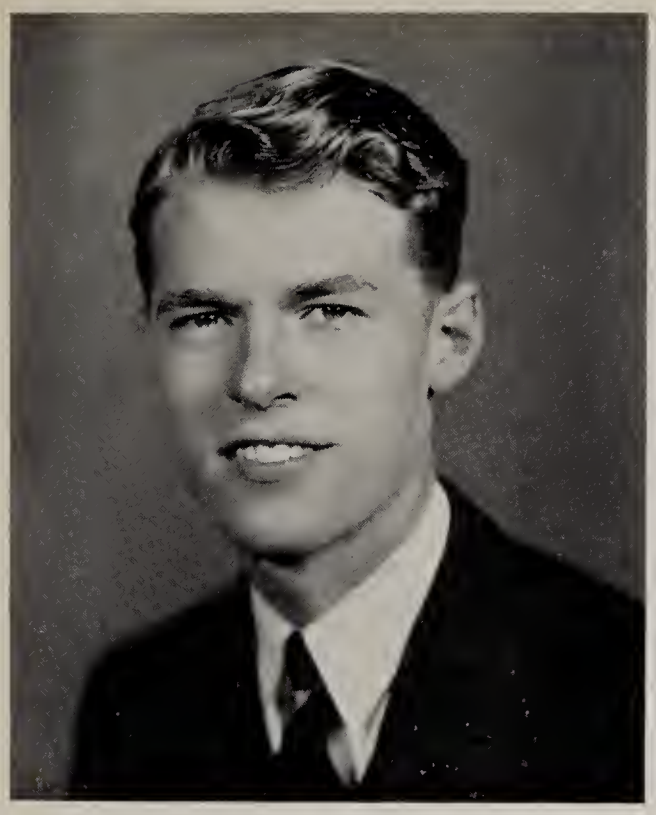

CLYDE THOMPSON HARDY, JR.

ΦΓΔ, ΟΔΚ, ΠΔΕ, ΤΚΑ, ΑΜΟ

BALTIMORE, MARYLAND

Applicant for B.A. Degree

Faculty Editor Web, 2; Managing Editor Web, 3; Editor-in-Chief Web, 4; Reporter Collegian, 1; Copy Editor Collegian, 2; University Players, 3, 4; Biology Club, 3, 4; Secretary, 3; Philologian Literary Society, 3; Debating Team, 2.

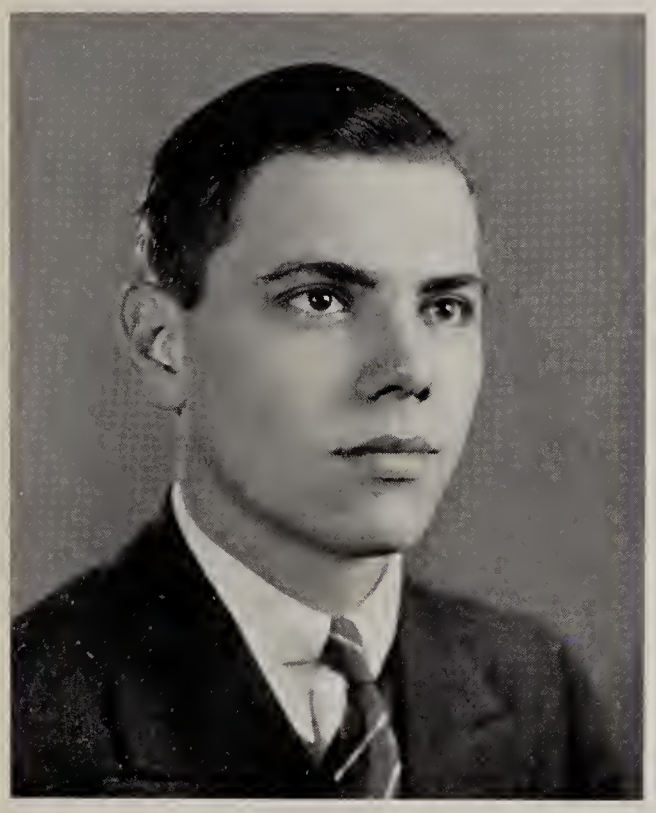

ROBERT MARVIN CLIFTON HARRIS, JR.

ΠΔΕ

RICHMOND, VIRGINIA

Applicant for B.S. Degree

Circulation Staff Collegian, 1, 2; Circulation Manager Collegian, 3; Advertising Staff Collegian, 4; Business Staff Messenger, 3; Business Manager Messenger, 4.

ROBERT THOMPSON HARRIS

ΚΣ

DANVILLE, VIRGINIA

Applicant for B.S. Degree in Business Administration

Business Staff Collegian, 1; YMCA Cabinet, 2, 3; Harlequin Club, 4; Freshman Track; Assistant Intercollegiate Relations Manager, 4; Intramural Athletics, 2, 3, 4; Philologian Literary Society, 2, 3.

RICHMOND COLLEGE

SIDNEY HARRIS

PATERSON, NEW JERSEY

Applicant for B.S. Degree

Intramural Basketball, 3, 4.

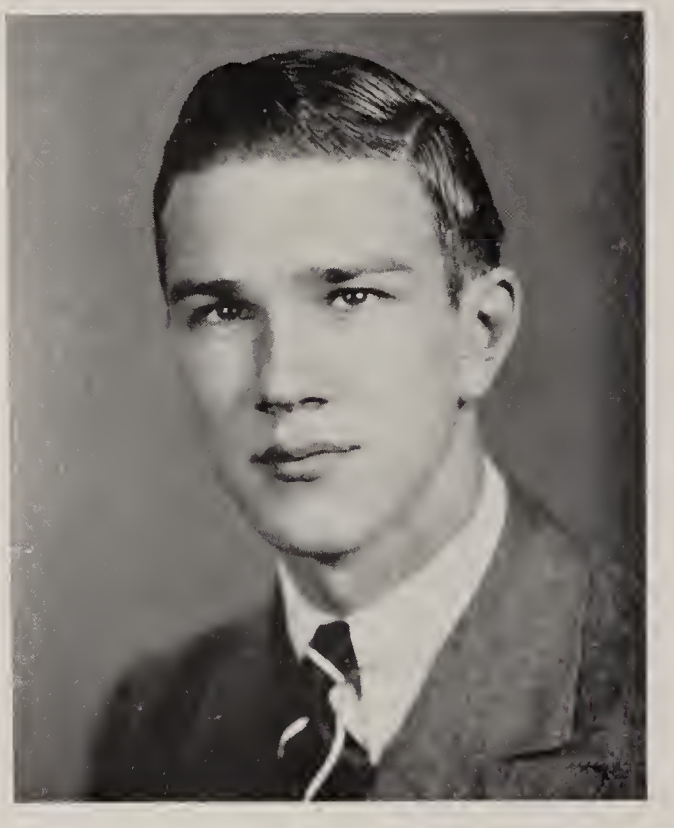

CURTIS MILBOURNE HAUG

Σ Α Ε, Ο Δ Κ

HUNTINGTON, NEW YORK

Applicant for B.A. Degree

Reporter Collegian, 1; YMCA Cabinet, 1, 2, 3, President, 4; Harlequin Club, 3, 4; Interfraternity Council, 3, 4; Class Vice-President, 3; Cheer Leader, 1, 2, Assistant Head Cheer Leader, 3, Head Cheer Leader, 4; Chairman Junior Prom. Committee; Glee Club, 1, 2, 3, President, 4; Varsity Club, 4.

JOHN SHEPPARD HAW

Φ Γ Δ, Ο Δ Κ

RICHMOND, VIRGINIA

Applicant for B.S. Degree in Business Administration

Advertising Staff Collegian, 1, 2; Business Manager Spider Handbook, 3; Subscription Manager Web, 3; Assistant Business Manager Web, 4; University Players, 2, 3, 4; Business Manager, 3; Harlequin Club, 4; Interfraternity Council, 4; Secretary Student Government, 4; Assistant Football Manager, 1, 2, Manager, 3, 4; Varsity Club, 4.

CLASS OF 1938

WALTER RICHARDSON HUDGINS

ORE BANK, VIRGINIA

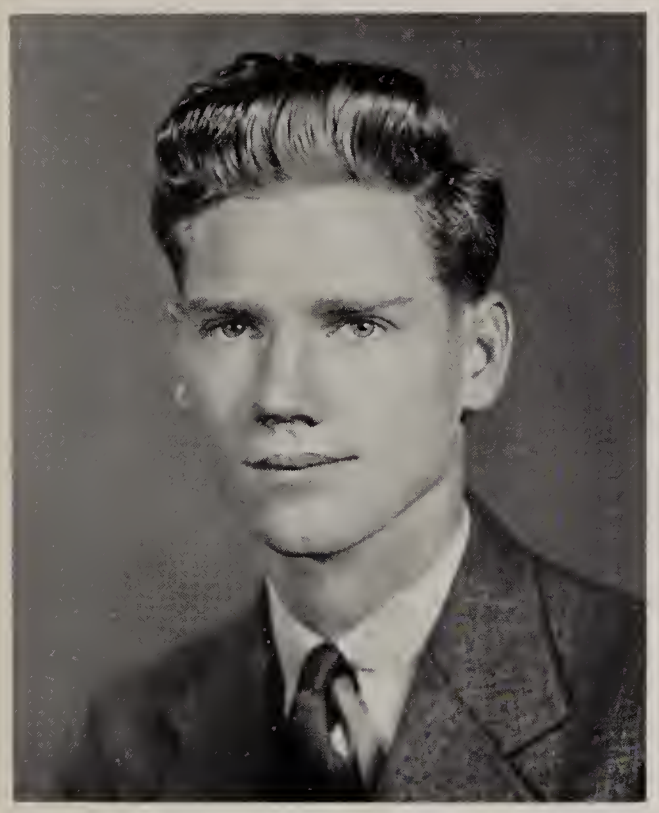

ALBERT LUCK JACOBS

ΣΑΕ, ΟΔΚ

CHARLOTTESVILLE, VIRGINIA

Applicant for B.A. Degree

Senator-at-Large, 4; Freshman Basketball; Basketball, 2, 3, Captain, 4; Freshman Baseball; Baseball, 2, 3, Captain, 4; Varsity Club, 2, 3, Vice-President, 4.

HARRY THOMAS JAMES

ΑΔ

SOUTH BOSTON, VIRGINIA

Applicant for B.A. Degree

Chairman Student Vesper Committee, 3; Freshman Manager Baseball; Forensic Council, 3, Secretary, 4; Ministerial Association, 2, Secretary, 3, Vice-President, 4; Mu Sigma Rho Literary Society, 1, 2, Vice-President, 3, President 4; Dean's List; Intermediate Honors.

RICHMOND COLLEGE

JOHN THOMAS JOHNSON

ΣΦΕ, ΟΔΚ

RICHMOND, VIRGINIA

Applicant for B.S. Degree in Business Administration

Editorial Staff Collegian, 1, Alumni Editor, 2; Business Staff Web, 1; Assistant Advertising Manager Web, 2; Representative Board of Publications; Mu Sigma Rho Literary Society; Harlequin Club, 3, Treasurer, 4; Interfraternity Council, 4; Class President, 2; Student Government Vice-President, 4; Freshman Baseball; Intramural Athletics, 1, 2, 3, 4; Assistant Cheer Leader, 3, 4.

HUNTER BERNARD KECK, JR.

ΚΣ, ΟΔΚ, ΠΔΕ

GREENVILLE, NORTH CAROLINA

Applicant for B.S. Degree in Business Administration

Subscription Manager Web, 2, Advertising Manager, 3, Business Manager Web, 4; Business Staff Collegian, 2, Subscription Manager, 3; YMCA Cabinet, 2, 3, 4, Secretary, 3; Interfraternity Council, 3, 4; Harlequin Club, 3, 4; Secretary Pi Delta Epsilon, 4; Student Government Secretary, 4; Glee Club, 1; Forensic Council, 3; Philologian Literary Society, 1, 2, 3.

JONATHAN HOBBS KELLOGG

RICHMOND, VIRGINIA

Applicant for B.A. Degree

Associate Editor Messenger, 3; Richmond College Editor Messenger, 4.

LEONARD VENANTIUS KIELPINSKI

ΛXA, AMO

MILWAUKEE, WISCONSIN

Applicant for B.S. Degree in Business Administration

Freshman Football; Football, 2, 3, 4; Freshman Basketball; Freshman Baseball; Intramural Athletics; Varsity Club, 2, 3, President, 4.

JAMES EDWARD KING

ΦKΣ, AMO

RICHMOND, VIRGINIA

Applicant for B.A. Degree

University Players, 3, 4; Samuel Chiles Mitchell Literary Society, 1, 2, 3, 4.

PHILIP TURNER KING

ΦKΣ, AMO

RICHMOND, VIRGINIA

Applicant for B.A. Degree

University Players, 3, 4; Samuel Chiles Mitchell Literary Society, 1, 2, 3, 4.

RICHMOND COLLEGE

JAMES HERBERT KNIGHT

Λ X A

RICHMOND, VIRGINIA

Applicant for B.S. Degree in Business Administration

Intramural Athletics, 1, 2, 3, 4.

BEVERLEY RANDOLPH LAMB

RICHMOND, VIRGINIA

Applicant for B.S. Degree in Business Administration

Golf, 2, 3, 4.

JAMES LASTER

Φ A, Φ B K

RICHMOND, VIRGINIA

Applicant for B.S. Degree

Chemistry Club, 4; Samuel Chiles Mitchell Literary Society, 1; Intermediate Honors.

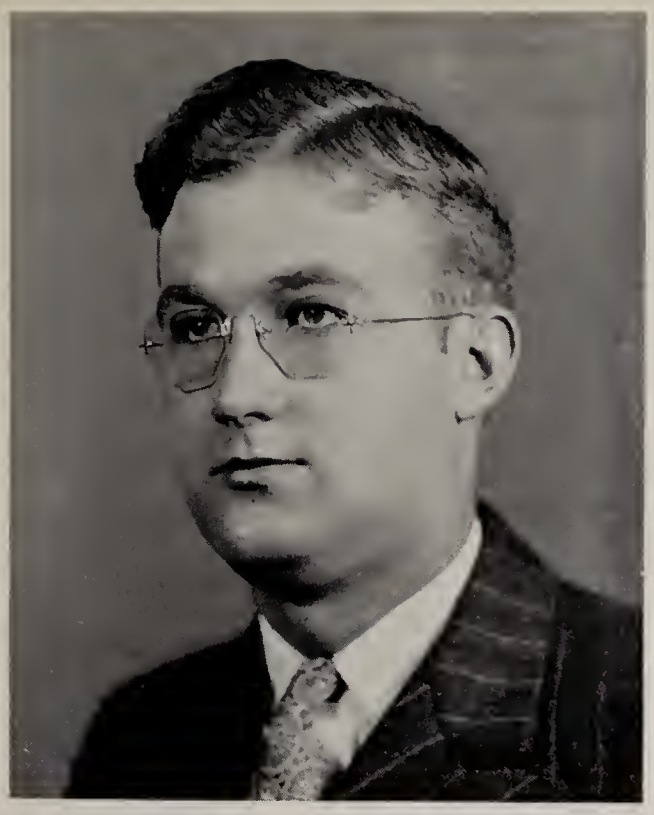

CLASS OF 1938

SAMUEL WALTER LAUGHON

A M O

RICHMOND, VIRGINIA

Applicant for B.A. Degree

Band, 2; Glee Club, 3.

EDWIN LOUIS LEVY, Jr.

Π Δ E, A M O

RICHMOND, VIRGINIA

Applicant for B.S. Degree in Business Administration

Advertising Staff Collegian, 1, Assistant Business Manager, 3, Business Manager, 4; Secretary-treasurer Alpha Mu Omicron; Freshman Manager Baseball; Forensic Council, 4; Samuel Chiles Mitchell Literary Society, 1, 2, 3, 4; Treasurer, 3; Dean's List; Intermediate Honors.

CECIL GUY McALLISTER

Θ X

RICHMOND, VIRGINIA

Applicant for B.A. Degree

Harlequin Club, 3, 4; Intramural Athletics, 1, 2, 3, 4.

RICHMOND COLLEGE

EUGENE WILLIAMSON McCAUL

ΣΦΕ, ΟΔΚ, ΑΜΟ

RICHMOND, VIRGINIA

Applicant for B.S. Degree in Business Administration

Honor Council, 4; Interfraternity Council, 4; Harlequin Club, 4; President Alpha Mu Omicron, 4; President Sigma Phi Epsilon Fraternity; Glee Club, 3, 4; Band, 1, 2; Samuel Chiles Mitchell Literary Society, 4; Boxing, 3; Intramural Athletics, 4; Dean's List.

EDWARD McCARTHY MILLER

RICHMOND, VIRGINIA

Applicant for B.S. Degree

Chemistry Club, 4; Samuel Chiles Mitchell Literary Society, 1, 2, 3.

ELMER THOMAS MILLER

RICHMOND, VIRGINIA

Applicant for B.S. Degree

Chemistry Club, 4; Samuel Chiles Mitchell Literary Society, Secretary, 1, Treasurer, 2, Vice-President, 3.

CLASS OF 1938

ALFRED BAXTER MONTGOMERY

RICHMOND, VIRGINIA

Applicant for B.A. Degree

Freshman Football; Football, 2, 3, 4; Boxing, 3; Samuel Chiles Mitchell Literary Society, 1, 2, 3.

RALPH PATTERSON MOORE

Κ Σ, Ο Δ Κ, Π Δ Ε, Α Μ Ο

RICHMOND, VIRGINIA

Applicant for B.S. Degree in Business Administration

News Editor Collegian, 2, Managing Editor, 3, Associate Editor, 4; University Players, 2, 3, 4; President Omicron Delta Kappa; Most Outstanding Student, 3; Honor Council, 4; Class Senator, 3; Freshman Track; Manager Boxing Team, 3; Intercollegiate Relations Manager, 4; Dean's List; Intermediate Honors; Varsity Club.

MARION BAILEY MURDOCK

Φ Δ Ω

RICHMOND, VIRGINIA

Applicant for B.A. Degree

Circulation Staff Collegian, 1, 2; Business Staff Web, 2, Photography Editor, 3, 4; President Phi Delta Omega Fraternity; Interfraternity Council, 3, 4; Harlequin Club, 3, 4; Camera Club, 4.

RICHMOND COLLEGE

DOUGLAS WOODFIN MURPHEY

ΣΑΕ

PETERSBURG, VIRGINIA

Applicant for B.A. Degree

Mu Sigma Rho Literary Society, 3; Intramural Athletics, 3, 4.

ROBERT DOUGLAS MURRILL

RICHMOND, VIRGINIA

Applicant for B.A. Degree

Collegian Staff, 1, 2, Circulation Manager, 3.

PAUL EDWARD NAUMAN

RICHMOND, VIRGINIA

Applicant for B.A. Degree

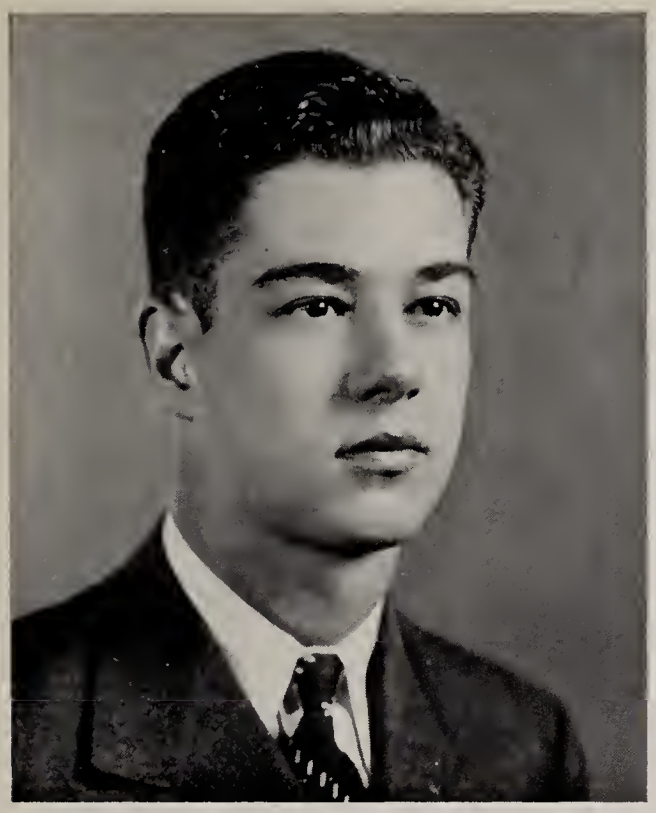

GERNON AUBERT NIMMO

Φ K Σ

SUFFOLK, VIRGINIA

Applicant for B.A. Degree

Intramural Athletics, 3, 4.

ROGER BETHEL PAGE

Φ K Σ, O Δ K, A M O, Φ B K

RICHMOND, VIRGINIA

Applicant for B.A. Degree

Collegian, 1, 2; Organization Editor Web, 2; Assistant Editor Web, 3; Member Board of Publications, 4; YMCA Cabinet, 1; Harlequin Club, 3, 4; Honor Council, 4; President Phi Kappa Sigma, 4; Interfraternity Council, 4; Class President, 1; Treasurer Student Government, 3; President Student Government, 4; Freshman Baseball Manager; Junior Intercollegiate Relations Manager; Forensic Council, 2; Mu Sigma Rho Literary Society, 1, Vice-President, 2, President, 3; Dean's List; Intermediate Honors.

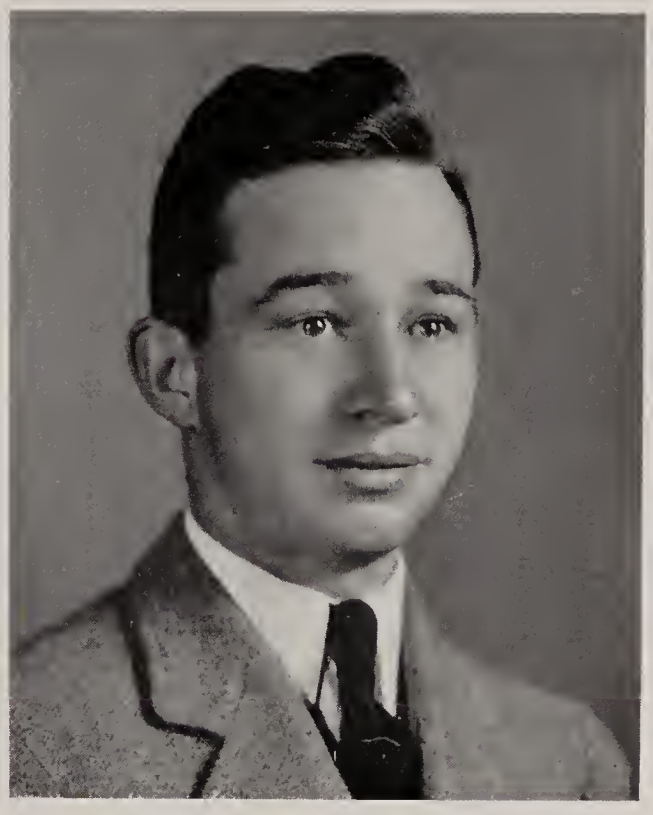

JOHN QUARLES PEERS

TREVILIANS, VIRGINIA

Applicant for B.A. Degree

Glee Club, 1, 2, 3, 4; Philologian Literary Society, 2, 3; Pre-Law Society; Dean's List.

RICHMOND COLLEGE

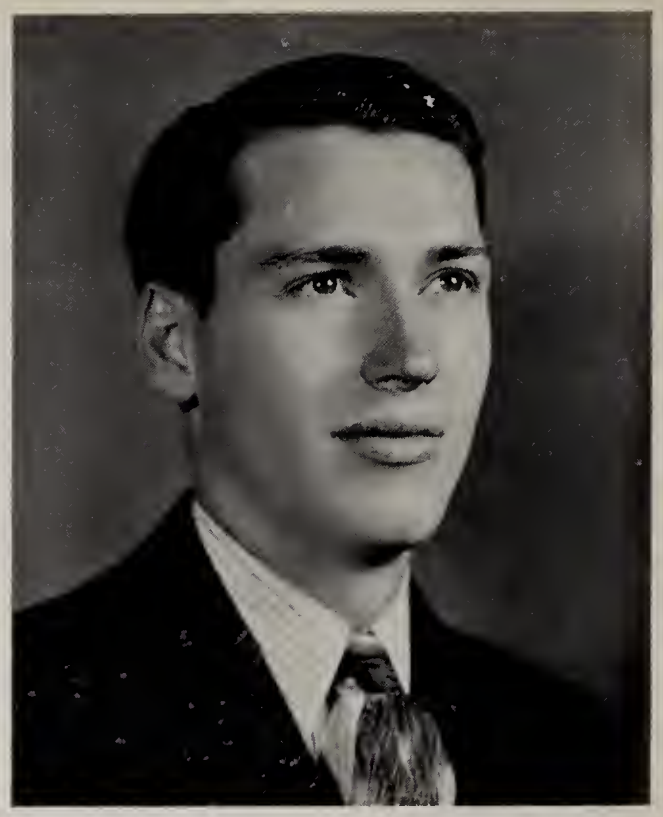

HAROLD WESLEY PHILLIPS

ΣΦΕ

CUMBERLAND, VIRGINIA

Applicant for B.A. Degree

University Players, 2, 3, President, 4; Assistant Manager Baseball, 1, 2; University Choir; Mu Sigma Rho Literary Society, 1, Vice-President, 2

LEONARD DAVID POLICOFF

ΦΑ, ΦΒΚ

RICHMOND, VIRGINIA

Applicant for B.S. Degree

Chemistry Club, 2, 3, 4; Dean's List; Intermediate Honors.

JOHN DAVID POWELL

ΘX

STUART, VIRGINIA

Applicant for B.A. Degree

Phoenix Society, 3, 4; Harlequin Club, 3, 4; Biology Club, 3, 4; Intramural Athletics, 3, 4.

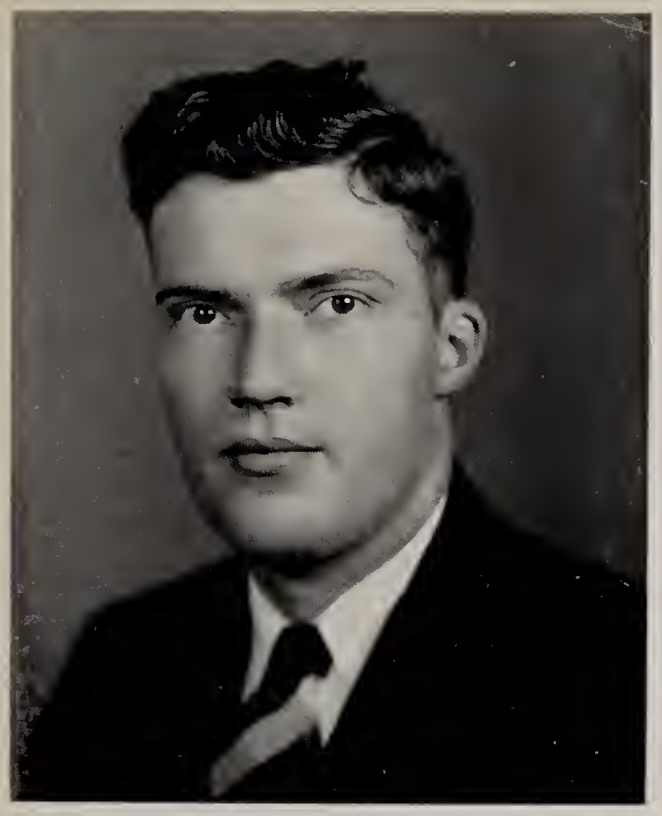

DUDLEY ALLEN RAINE

RICHMOND, VIRGINIA

Applicant for B.A. Degree

Biology Club, 4.

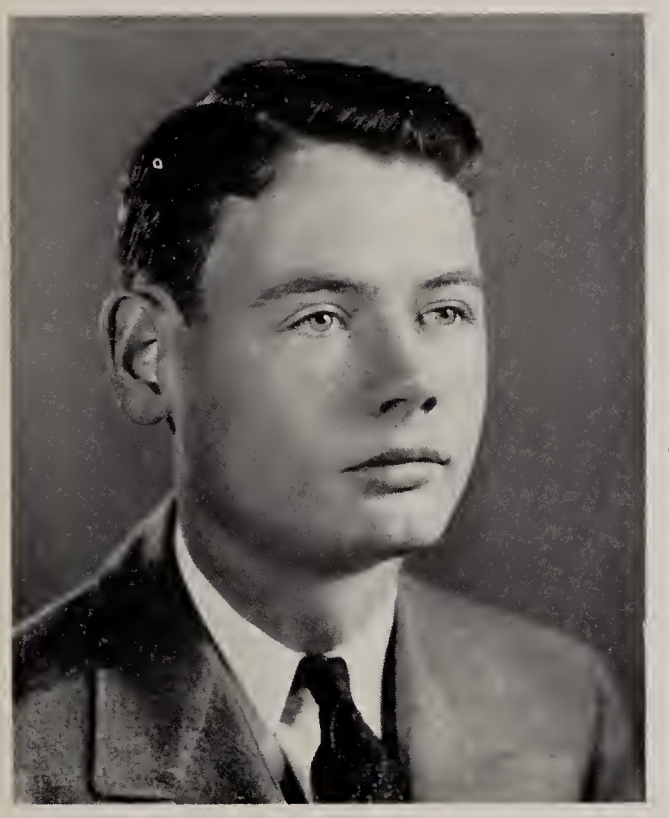

SYDENHAM BROOKS ROBERTSON

Φ Δ Ω

RICHMOND, VIRGINIA

Applicant for B.S. Degree in Business Administration

Circulation Staff Collegian, 1; Advertising Staff Collegian, 2.

WILLIAM FRANKLIN ROBERTSON

Φ Δ Ω

RICHMOND, VIRGINIA

Applicant for B.S. Degree in Business Administration

Circulation Staff Collegian, 1; Advertising Staff Collegian, 2.

RICHMOND COLLEGE

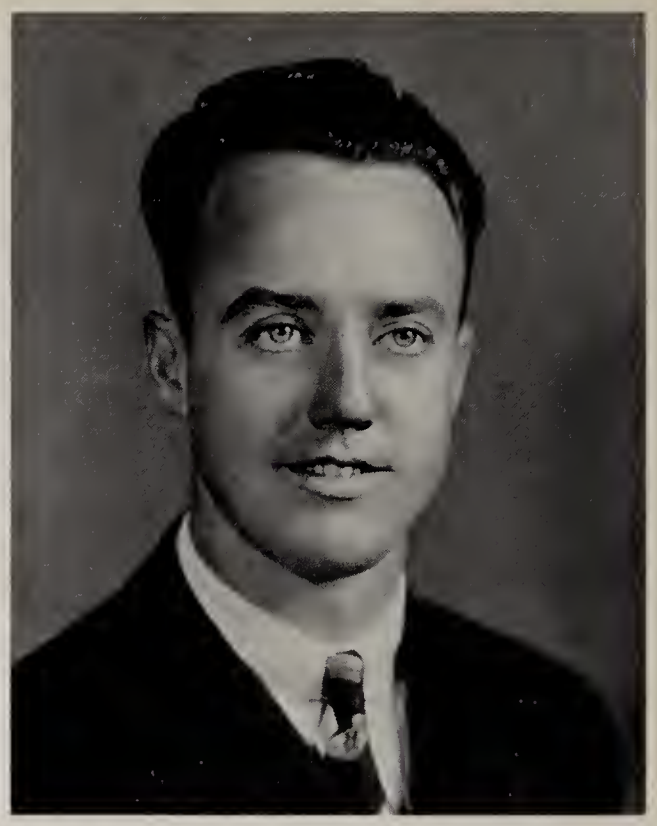

GEORGE ROBERT MARSHALL RUMNEY

BALTIMORE, MARYLAND

Applicant for B.A. Degree

Vice-President Ministerial Association, 4; Radio Guild, 4; Glee Club, 1, 2, 3, Student Conductor, 4; Mu Sigma Rho Literary Society, 1, 2, 3, Critic, 4.

STUART SCHWARZSCHILD

A M O

RICHMOND, VIRGINIA

Applicant for B.S. Degree in Business Administration

Assistant Baseball Manager, 1; Business Staff Collegian, 1, 2; Samuel Chiles Mitchell Literary Society, 2, Vice-President, 3, Treasurer, 4; Fencing Team, 3, 4.

ROBERT EUGENE SEGAL

Φ A

PERTH AMBOY, NEW JERSEY

Applicant for B.A. Degree

Editorial Staff Collegian, 1, 2; Mu Sigma Rho Literary Society, 1, 2.

CLASS OF 1938

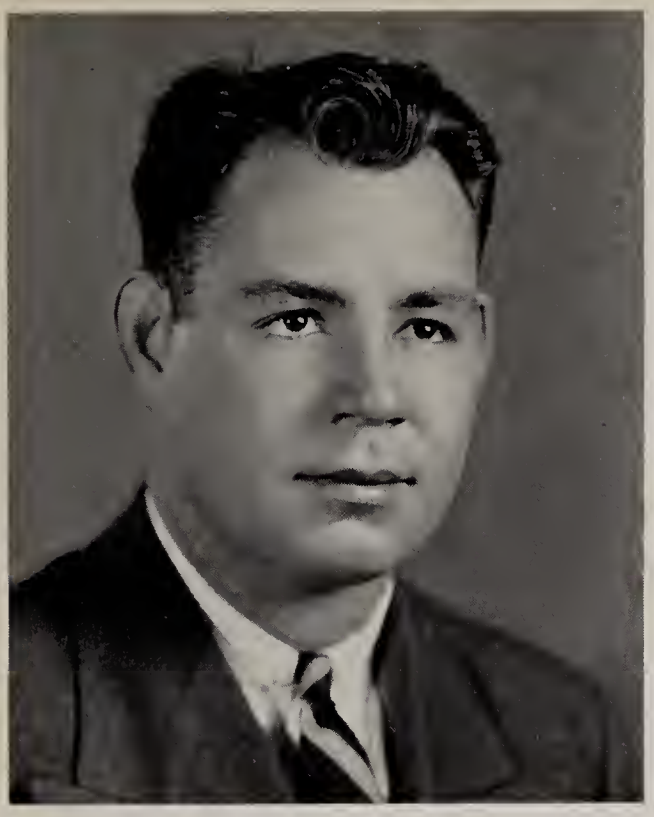

CHARLES EDWARD SIDDALL

EVANSTON, ILLINOIS

Applicant for B.S. Degree in Business Administration

Representative to Athletic Association, 4; Freshman Football; Football, 2, 3, Captain, 4; Track, 2; Boxing, 2; Varsity Club, 2, 3, 4, President, 3.

PAUL SHAFER SIEGAL

ΠΚΑ

RICHMOND, VIRGINIA

Applicant for B.A. Degree

Harlequin Club, 3, 4; Glee Club, 3, 4; Chess Club, 3; Freshman Track; Freshman Basketball; Tennis, 3, 4; Intramural Athletics.

WILLIAM RICHARD SMITH

ΦΒΚ

RICHMOND, VIRGINIA

Applicant for B.A. Degree

Biology Club, 3; Samuel Chiles Mitchell Literary Society, 2, 3.

RICHMOND COLLEGE

HENRY LOZIER SNELLINGS, Jr.

A M O

RICHMOND, VIRGINIA

Applicant for B.A. Degree

Collegian Editorial Staff, 1; Collegian Business Staff, 2, 3, 4; Web Staff, 2, Exchange Editor, 3; University Players, 3, Business Manager, 4; YMCA Cabinet, 1.

SHERWOOD DUKE SPIVEY

NEWPORT NEWS, VIRGINIA

Applicant for B.S. Degree in Business Administration

Mu Sigma Rho Literary Society, 1, 2; Freshman Football; Freshman Track; Cross Country, 2, 3, 4; Track, 2, 3; Intramural Athletics.

JOSEPH MARION STRAUGHAN

K Σ

CHARLESTON, WEST VIRGINIA

Applicant for B.S. Degree

Chemistry Club, 3; Biology Club, 4; Freshman Football; Freshman Track; Football, 2, 4; Intramural Athletics; Dean's List.

CLASS OF 1938

RICHARD GRESHAM STONEBURNER

ΦΓΔ, ΟΔΚ

RICHMOND, VIRGINIA

Applicant for B.A. Degree

Harlequin Club, 3, President, 4; Honor Council, 3, 4; President Phi Gamma Delta, 4; Class Treasurer, 1; Senator-at-Large, 3; Class Senator, 2; Freshman Football; Football, 3; Freshman Track; Track, 2, 3; Freshman Basketball; Dean's List; Intermediate Honors.

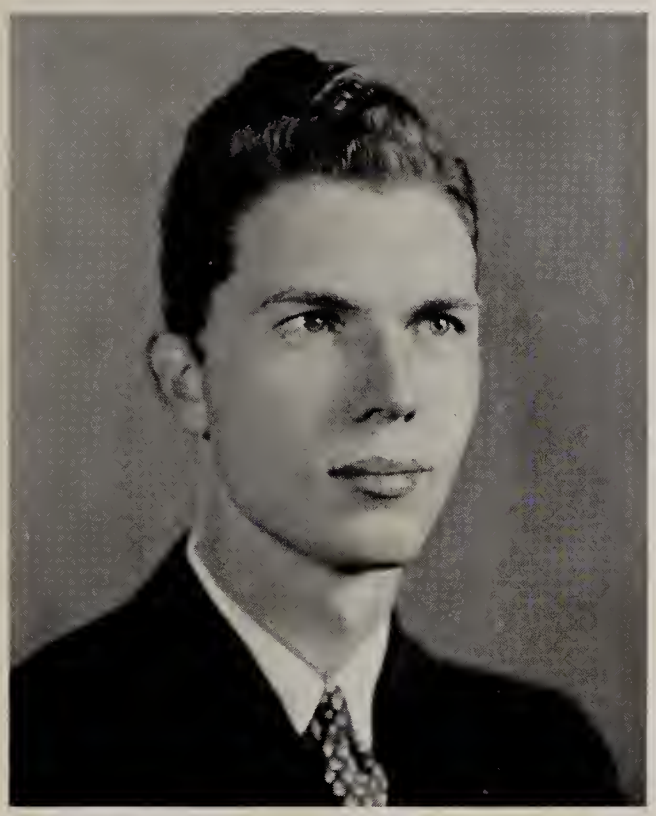

CARLTON FRANKLIN STUTZ

RICHMOND, VIRGINIA

Applicant for B.S. Degree in Business Administration

Dramatics, 1, 2; Glee Club, 1; Band, 1, 2.

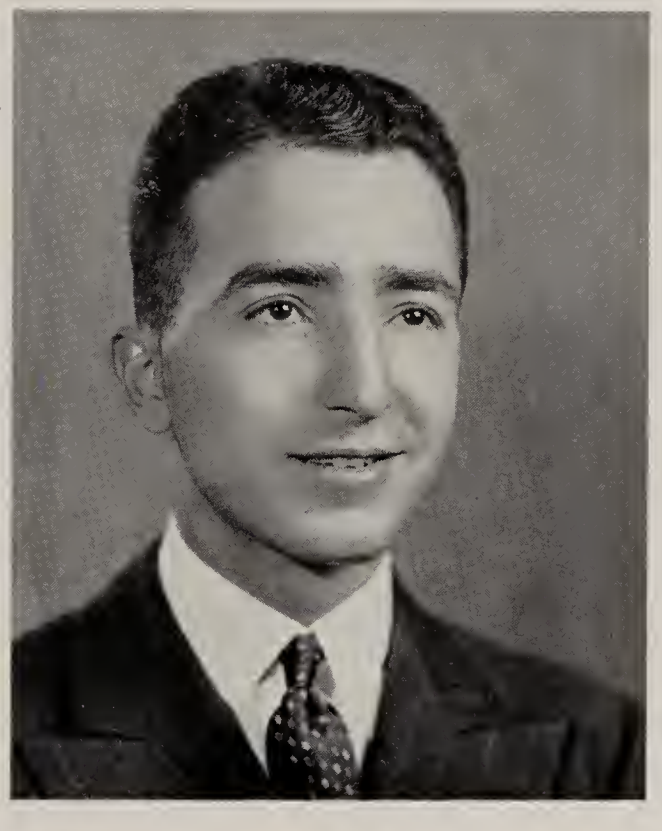

JOHN H. TANOUS

LAWRENCE, NEW YORK

Applicant for B.A. Degree

Dean's List.

RICHMOND COLLEGE

ALVIN CARLYLE TAYLOR

Π K A, A M O

RICHMOND, VIRGINIA

Applicant for B.A. Degree

Reporter Collegian, 1; Dean's List.

ARTHUR HASTINGS TAYLOR

K A

RICHMOND, VIRGINIA

Applicant for B.S. Degree

Freshman Track; Freshman Basketball; Dean's List.

ROBERT LAWRENCE TAYLOR

SPENCER, VIRGINIA

Applicant for B.A. Degree

Glee Club, 3, 4; Mu Sigma Rho Literary Society, 2, 3.

DANIEL WHITFIELD THORNHILL

K Σ

CULPEPER, VIRGINIA

Applicant for B.A. Degree

Collegian Staff, 1, 2; Biology Club, 3; Philologian Literary Society, 1, 2; Class Treasurer, 4.

DANIEL McCARTY THORNTON, JR.

K A, Σ Π Σ

RICHMOND, VIRGINIA

Applicant for B.S. Degree

Harlequin Club, 3, 4; Treasurer, 3; President Kappa Alpha Fraternity, 4; Mu Sigma Rho Literary Society, 1; Interfraternity Council, 4; Dean's List.

EDWIN CLAYTON THORNTON, JR.

A Δ, A M O

RICHMOND, VIRGINIA

Applicant for B.A. Degree

Business Staff Collegian, 1; Circulation Manager, 2; Advertising Staff, 4; Business Manager Spider Handbook, 4; YMCA Cabinet, 1, 2; Treasurer Ministerial Association, 3; Senator-at-Large, 4; Glee Club, 2, 3, 4; Dean's List.

RICHMOND COLLEGE

THOMAS RUDD THORNTON

K A

BLUEFIELD, WEST VIRGINIA

Applicant for B.A. Degree

Glee Club, 3, 4.

PHILIP HENRY TOMLINSON

A Δ

RICHMOND, VIRGINIA

Applicant for B.A. Degree

Ministerial Association.

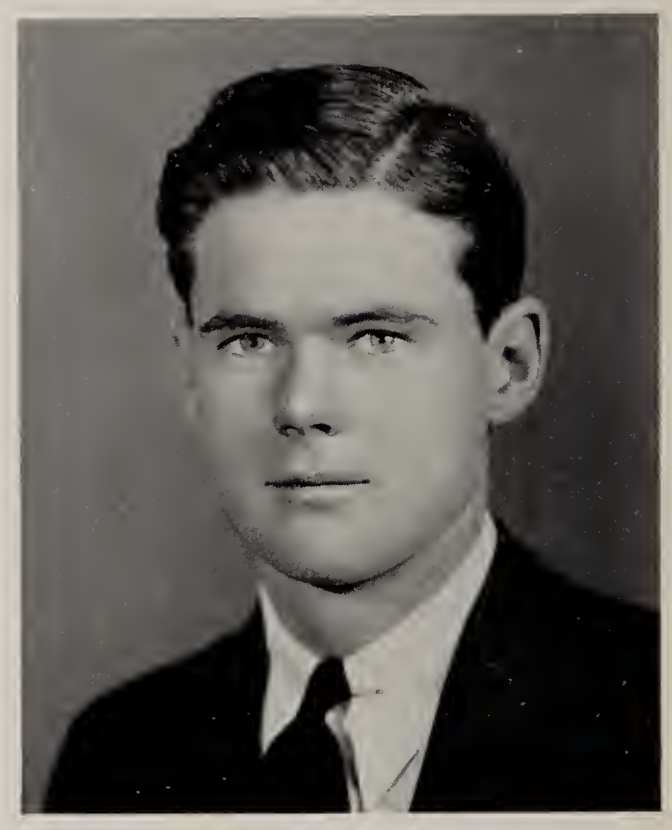

WORTLEY WARREN TOWNSEND

K Σ, A M O

RICHMOND, VIRGINIA

Applicant for B.S. Degree

Pre-Law Society; Philologian Literary Society, 3, 4; Intramural Athletics, 2, 3, 4; Dean's List

DONALD ELLSWORTH TRUMP

BALTIMORE, MARYLAND

Applicant for B.A. Degree

Messenger Staff, 2, 3, 4; Ministerial Association; University Players, 3, 4; Intramural Athletics, 1; Philologian Iiterary Society, 1, 2.

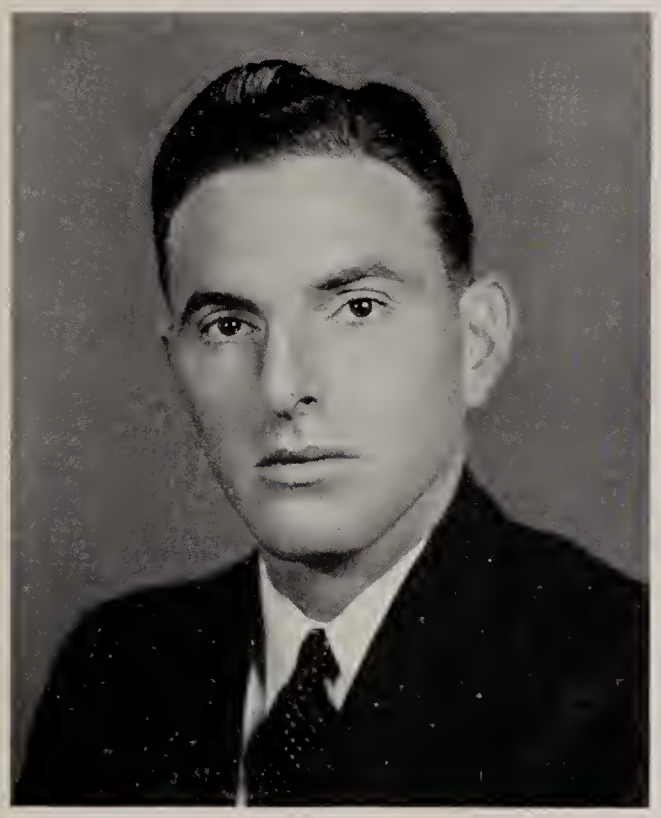

WALKER EARL TURNER

ΛΧΑ

MARTINSVILLE, VIRGINIA

Applicant for B.S. Degree in Business Administration

Freshman Football; Football, 2; Assistant Manager Baseball, 1, 2; Intramural Athletics, 1, 2, 3, 4; Philologian Literary Society, 3.

FRANCIS WILLIAM TYNDALL

ΠΔΣ, ΠΔΕ

RICHMOND, VIRGINIA

Applicant for B.A. Degree

Editorial Staff Collegian, 1, 2; Feature Editor, 4; Assistant Editor Messenger, 3, Richmond College Editor, 4; YMCA Cabinet, 1, 2; Harlequin Club, 3, 4; Interfraternity Council, 3, 4; University Players, 3, 4.

RICHMOND COLLEGE

MORRIS DESAUSSURE WARREN

ΦBK

RICHMOND, VIRGINIA

Applicant for B.A. Degree

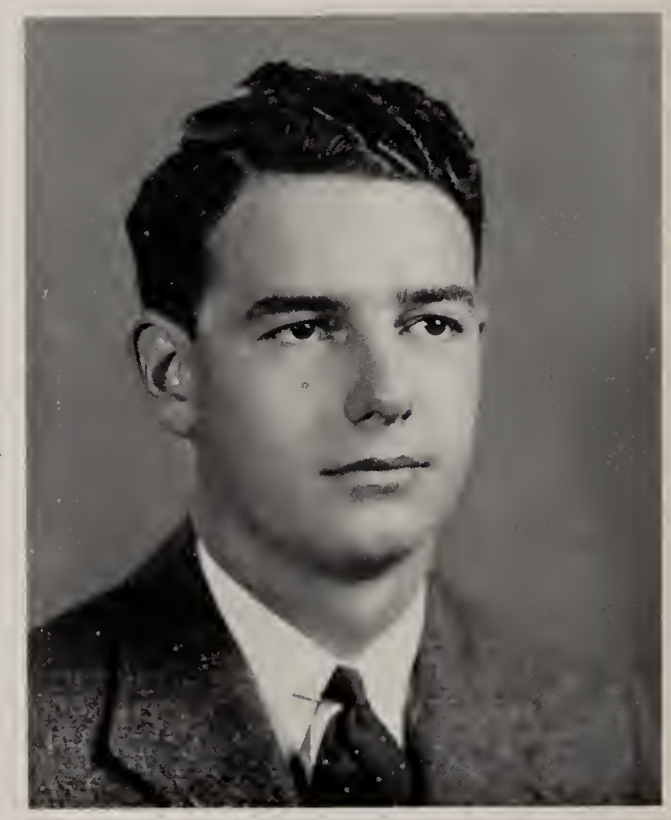

PAUL BERRY WATLINGTON, JR.

ΠΔE

HAGERSTOWN, MARYLAND

Applicant for B.A. Degree

Reporter Collegian, 1; Assistant Managing Editor, 2; Assistant News Editor, 3; Senior Managing Editor, 4; Publicity Editor Web, 3, 4; YMCA Cabinet, 1, 2, 3, 4; Treasurer, 4; Ministerial Association; Glee Club, 2, 3, 4; Vespers Committee, 4; Band, 1, 2, 3, 4; Business Manager, 3; Mu Sigma Rho Literary Society; Secretary, 1; Vice-President, 2; President, 3.

SHANKS MITCHELL WILBORN

ΚΣ

SOUTH BOSTON. VIRGINIA

Applicant for B.S. Degree in Business Administration

YMCA Cabinet, 1, 2, 3, 4; Harlequin Club, 4; Class Treasurer, 3; Freshman Football; Track, 1, 2, 3; Intramural Athletics; Varsity Club, 2, 3; Secretary, 4; Freshman Manager Baseball, 2; Manager Baseball, 3, 4; Philologian Literary Society, 1, 2, 3.

CLASS OF 1938

JAMES RICHARD WILLIS

GORDONSVILLE, VIRGINIA

Applicant for B.A. Degree

YMCA Cabinet, 1, 2, 3, 4; Mu Sigma Rho Literary Society, 1, 2; Class Senator, 4.

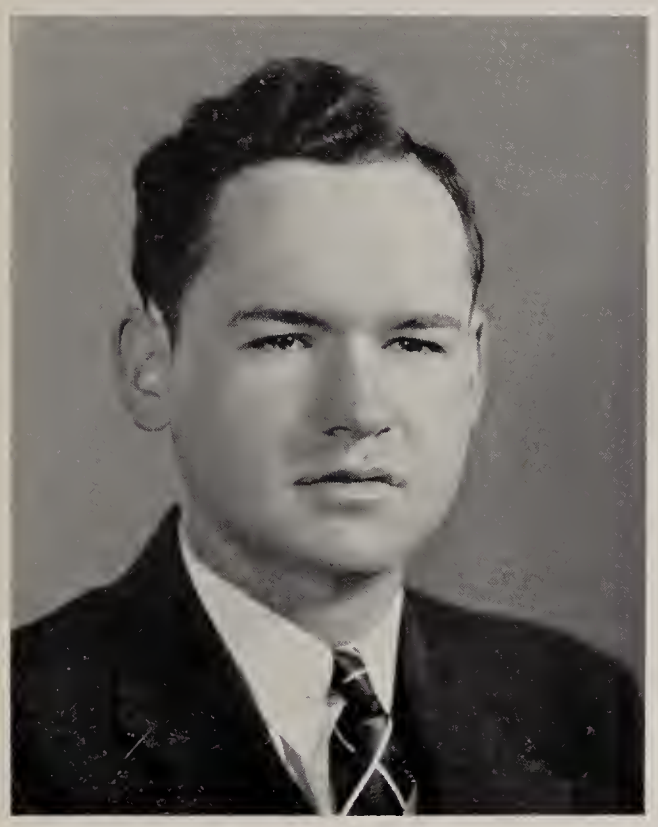

JOSEPH WILLIAM WILSON

Σ A E, Σ Π Σ

PETERSBURG, VIRGINIA

Applicant for B.S. Degree

Chemistry Club, 2, 3, 4; Fencing, 3, 4; Mu Sigma Rho Literary Society, 1, 2; Intermediate Honors.

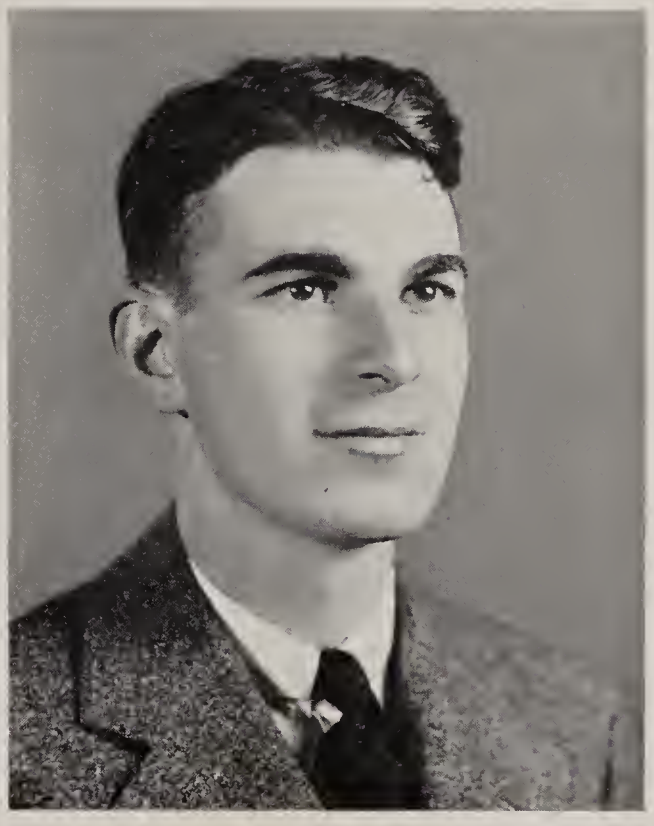

ROBERT WOOLFOLK, Jr.

BOWLING GREEN, VIRGINIA

Applicant for B.S. Degree in Business Administration

RICHMOND COLLEGE

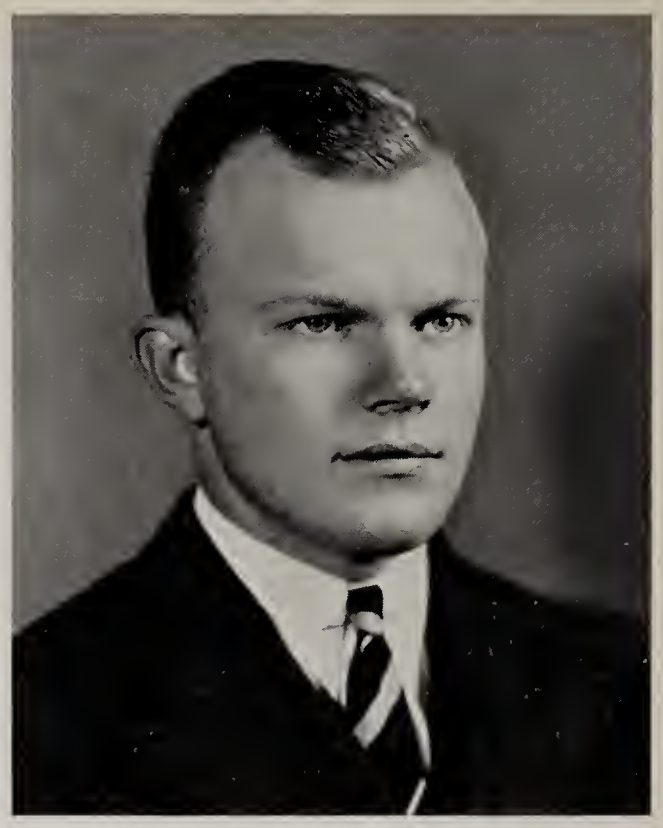

ERNEST LEE WOOTEN

K A

CAMDEN, SOUTH CAROLINA

Applicant for B.A. Degree

YMCA Cabinet, 1, 2, 3, 4; Treasurer, 3; Harlequin Club, 3, 4; Vice-President, 4; Interfraternity Council, 3, 4; President Kappa Alpha Fraternity, 3; Senator-at-Large, 3; President Senior Class; Freshman Football; Football, 2.

CLASS OF 1938

LILYAN ERNESTINE AKERS

RICHMOND, VIRGINIA

Applicant for B.A. Degree

Class Secretary, 3; Editor Westhampton Handbook, 4; Activities Editor Web, 4; Debate Council, 1, 2, 3, 4; International Relations Club, 1, 2, 3, 4; President, 4.

MARY IMOGENE AUSTIN

RICHMOND, VIRGINIA

Applicant for B.A. Degree

Class Secretary, 4; Class Basketball, 2, 3, 4; Class Hockey, 3, 4; Les Femmes Savantes, 3, 4, President, 4.

EMILY JEAN BOBBITT

ENFIELD, NORTH CAROLINA

Applicant for B.A. Degree

Transfer from Coker College.
Class Hockey, 2.

WESTHAMPTON COLLEGE

FRANCES ELIZABETH BROWN

RICHMOND, VIRGINIA

Applicant for B.A. Degree

MARTHA ELIZABETH BYERS

Φ B K

RICHMOND, VIRGINIA

Applicant for B.A. Degree

MARGARET HALEY CARPENTER

NORFOLK, VIRGINIA

Applicant for B.A. Degree

Mortar Board, 4; Secretary, 4; Class Vice-President, 1; Class President, 2; Vice-President Athletic Association, 3; Class President, 4; Exchange Editor Messenger, 2; Poetry Editor Messenger, 3; Assistant Editor Web, 4; Class Hockey, 1, 2; Debate Council, 1, 2, 3, 4; University Choir, 1, 2, 3, 4; Glee Club, 2, 3, 4; University Players, 2, 3, 4; YWCA, 2, 3; Peace Council, 3.

CLASS OF 1938

DORIS ANNE CAVENAUGH

RICHMOND, VIRGINIA

Applicant for B.A. Degree

Class Hockey, 4; International Relations Club, 2, 4.

ALICE VIRGINIA COOKE

RICHMOND, VIRGINIA

Applicant for B.A. Degree

Business Manager of Handbook, 4; Track, 1; Biology Club, 3, 4.

EDITH GREENWOOD CROSTIC

RICHMOND, VIRGINIA

Applicant for B.A. Degree

International Relations Club, 3, 4.

WESTHAMPTON COLLEGE

EMILY CORRIE CUDD

SPARTANBURG, SOUTH CAROLINA

Applicant for B.A. Degree

Class Basketball, 2, 3; International Relations Club, 4.

Dot -
The one sad thing about
not being back is that we
don't have a chance to know
freedom better. Liz.

E. ELIZABETH DARRACOTT

Π Δ E

RICHMOND, VIRGINIA

Applicant for B.A. Degree

Class Treasurer, 2; Treasurer Athletic Association, 4; Web Business Staff, 1, Editorial Staff, 3, Westhampton Editor, 4; Collegian Reporter, 1; Class Hockey, 1, 2, 3, 4; Class Tennis, 1, 2, 3; Varsity Hockey, 2, 3; Red Cross Life Saving, 3; Debate Team, 3, 4; University Players, 3, 4; International Relations Club, 4; Business Manager May Day, 4.

Dot,
I'd always
wish to
have brothers
to go in your
hair when
I see you.
Hope
your
year
here
will be nice ones.
Lick, Barbara

RUTH BARBARA DeJARNETTE

Φ B K

SOUTH BOSTON, VIRGINIA

Applicant for B.A. Degree

Mortar Board, 4; Historian, 4; Industrial Commission, 2, 3, 4; Chairman, 3; Intermediate Honors, 3; House President, 4; Representative to Honor Council, 3, 4; Executive Council, 4; YWCA Cabinet, 3; International Relations Club, 2, 3, 4; Les Femmes Savantes, 3, 4.

CLASS OF 1938

EDNA VIRGINIA ELLIS

ALEXANDRIA, VIRGINIA

Applicant for B.A. Degree

House President, 4; International Relations Club, 4; Industrial Commission, 4.

MARTHA LOU ELLIS

ΠΔΕ

RICHMOND, VIRGINIA

Applicant for B.A. Degree

Class Secretary, 1; Collegian Reporter, 2, Feature Editor, 3, Westhampton Editor, 4; Messenger Book Review Editor, 3, Associate Editor, 4.

ELIZABETH JOHANNA FISHER

PETERSBURG, VIRGINIA

Applicant for B.A. Degree

Class Hockey, 1, 2, 3, 4; Class Basketball, 1, 2, 3, 4; International Relations Club, 4.

WESTHAMPTON COLLEGE

FLORENCE PAULINE FOWLKES

DANVILLE, VIRGINIA

Applicant for B.A. Degree

Transfer from Averett College

Collegian Staff, 3, 4; University Choir, 3, 4; Glee Club, 3, 4; Vesper Committee, 4.

CAROLINE HENDERSON FRAZER

CHARLES TOWN, WEST VIRGINIA

Applicant for B.A. Degree

Mortar Board, 4; Chapter Editor, 4; President YWCA, 4; Cabinet, 1, 2, 3; Corresponding Secretary Student Government, 3; Executive Council, 3, 4; Honor Council, 4; Vesper Committee, 1, 2; Industrial Commission, 4.

MILDRED TERRY GAFFORD

RICHMOND, VIRGINIA

Applicant for B.A. Degree

Web Advertising Staff, 2; Class Basketball, 1; Class Hockey, 2, 4; Class Track, 2, 3; International Relations Club, 3, 4.

CLASS OF 1938

ELLEN DOUGLAS GEE

RICHMOND, VIRGINIA

Applicant for B.A. Degree

Day Student Representative to College Council, 4; University Players, 3, 4; Vice-President, 4; Web Staff, 4; Biology Club, 4.

LULA REBECCA GOODE

MOSELEY, VIRGINIA

Applicant for B.A. Degree

Class Hockey, 1, 2, 3; Class Basketball, 1, 2, 3, 4; International Relations Club, 4.

HELEN SOMERVILLE GRAY

RICHMOND, VIRGINIA

Applicant for B.A. Degree

Les Femmes Savantes, 3, 4.

WESTHAMPTON COLLEGE

JULIA McNEILL GUNTER

RICHMOND, VIRGINIA

Applicant for B.A. Degree

Class Vice-President, 3; Class Treasurer, 4; Class Hockey, 2, 3, 4; Captain, 3; Class Basketball, 3, 4; International Relations Club, 3, 4.

FLORENCE HENRIETTA HARRELL

NORFOLK, VIRGINIA

Applicant for B.A. Degree

Vice-President YWCA, 4; Class Hockey, 1; University Choir, 1, 2, 3, 4; Glee Club, 1, 2, 3, 4; University Players, 2, 3; Secretary, 4; YWCA, 3, 4; May Day Committee, 4.

MILDRED LOUISE HARRELL

NORFOLK, VIRGINIA

Applicant for B.A. Degree

Glee Club, 1, 2, 3, 4; University Choir, 1, 2, 3, 4; University Players, 2, 3, 4; International Relations Club, 3, 4; Les Femmes Savantes, 4.

CLASS OF 1938

JO ANN CAROLYN KENT

ARLINGTON, VIRGINIA

Applicant for B.A. Degree

Representative to YWCA, 1; Secretary-Treasurer, 2; Varsity Basketball, 1, 2, 3, 4; Varsity Hockey, 2, 3, 4; Varsity Track, 2, 3, 4; Class Hockey, 1, 2, 3, 4; Captain, 4; Class Basketball, 1, 2, 3, 4; Class Track, 1, 2, 3, 4; Red Cross Life Saving, 2, 3, 4.

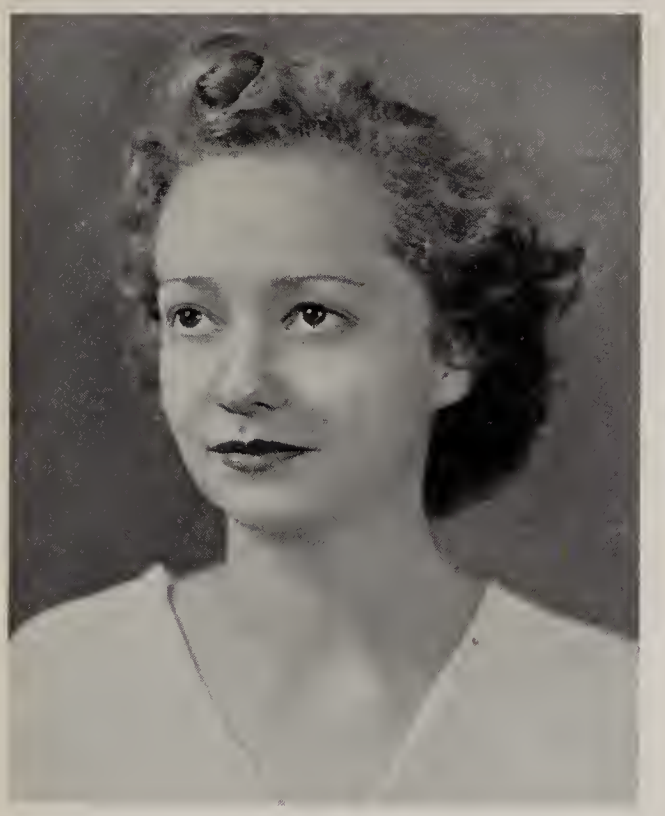

HILDA ELIZABETH KIRBY

RICHMOND, VIRGINIA

Applicant for B.A. Degree

Class President, 3; Class Basketball, 1; University Players, 2, 3, 4; Les Femmes Savantes, 3, 4; El Picaro, 2; International Relations Club, 4; May Day Committee, 4.

ALICE MONCURE LACY

HALIFAX, VIRGINIA

Applicant for B.A. Degree

Vice-President College Government, 4; Class Basketball, 1.

WESTHAMPTON COLLEGE

CATHERINE TREVELLIAN LEAKE

RICHMOND, VIRGINIA

Applicant for B.A. Degree

Class Hockey, 3, 4; Nostrae Filiae, 3, 4.

MILDRED WALLIS LEWIS

DUMBARTON, VIRGINIA

Applicant for B.A. Degree

Collegian Reporter, 1; Class Track, 1; Class Hockey, 2, 3, 4; Class Basketball, 2, 3, 4.

MARGARET LEE LOCKWOOD

Φ B K

RICHMOND, VIRGINIA

Applicant for B.A. Degree

Mortar Board, 4; Vice-President and Treasurer, 4; Class Secretary, 2, 3; President Athletic Association, 4; Executive Council, 4; Class Hockey, 1, 2, 4; Captain, 2; Class Track, 1, 2, 3; Manager, 2, 3; Class Basketball, 1, 2; Varsity Hockey, 2, 3, 4; Les Femmes Savantes, 3, 4.

CLASS OF 1938

EDNA IRENE LOVING

RICHMOND, VIRGINIA

Applicant for B.A. Degree

Biology Club, 3, 4; Secretary-Treasurer, 4; Class Hockey, 2, 3; Glee Club, 2; Phoenix Society, 3, 4.

JOSEPHINE MINOR MALLORY

RICHMOND, VIRGINIA

Applicant for B.A. Degree

Collegian Staff, 1; Web Staff, 4; El Picaro, 1; Biology Club, 3, 4.

ALLIE WILSON MARTIN

Φ B K, T K A

ELLERSON, VIRGINIA

Applicant for B.A. Degree

Debate Council, 1, 2, 3, 4; Contact Manager, 3; President, 4; Les Femmes Savantes, 3, 4; Vice-President, 4; Class Basketball, 1, 2, 3; Class Track, 1, 2, 3; Class Hockey, 2, 3, 4; Varsity Hockey, 3; Varsity Basketball, 3, 4; Captain, 4.

WESTHAMPTON COLLEGE

ADÈLE LOUISE MAXIE

RICHMOND, VIRGINIA

Applicant for B.A. Degree

Les Femmes Savantes, 3, 4.

JULIA FRANCES McCLURE

RICHMOND, VIRGINIA

Applicant for B.A. Degree

Mortar Board, 4; Class Vice-President, 2; Treasurer Athletic Association, 3; President College Government Association, 4; Executive Council, 3, 4; Honor Council, 4; Collegian Reporter, 1; Copy Editor, 2; Associate Editor Messenger, 2, 3; Class Hockey, 1; Class Basketball, 1; Varsity Hockey, 2, 3, 4; Varsity Basketball, 2, 3; Varsity Track, 3; University Players, 2; International Relations Club, 4; Nostrae Filiae, 4.

OLIVE KATHLEEN MESSER

Φ B K

RICHMOND, VIRGINIA

Applicant for B.A. Degree

Mortar Board, 4; President, 4; Intermediate Honors, 3; Class President, 1; Treasurer College Government, 3; Secretary Board of Publications, 3; Assistant Editor of Messenger, 3; Debate Council, 3, 4.

CLASS OF 1938

HELENE LOUISE MILLER

Π Δ E

RICHMOND, VIRGINIA

Applicant for B.A. Degree

Glee Club, 1, 2, 3, 4; Secretary-Treasurer, 2; President, 3, 4; Advertising Manager Web, 1, 3; Business Manager, 4; Debate Council, 1; Piano Club, 4.

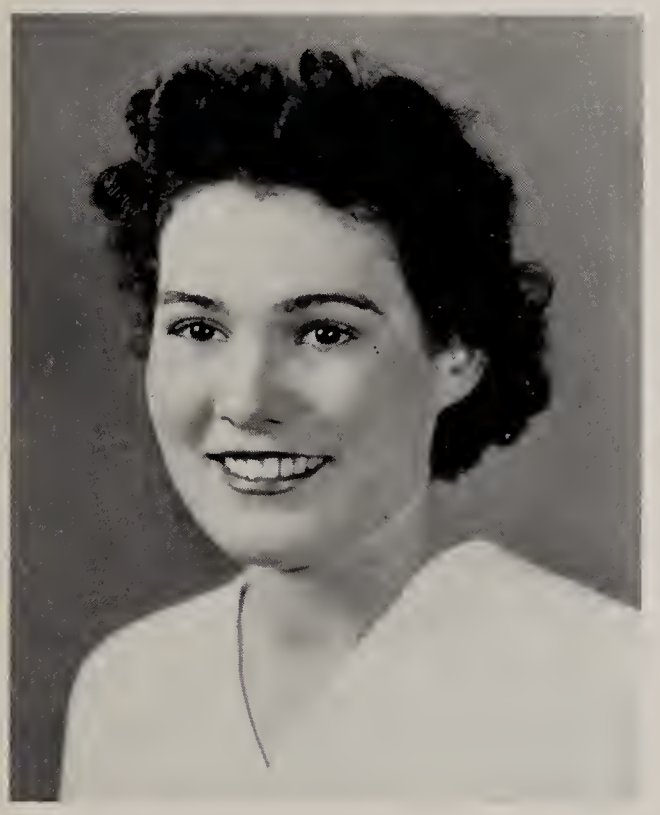

ELSIE BRUCE MITCHELL

ARLINGTON, VIRGINIA

Applicant for B.A. Degree

Class Treasurer, 1; Feature Editor Collegian, 4; Varsity Hockey, 1; Varsity Basketball, 1, 2, 3, 4; Class Hockey, 2; Red Cross Life Saving, 3, 4.

VIRGINIA GRAY OGBURN

RICHMOND, VIRGINIA

Applicant for B.A. Degree

Winner of J. D. Crump Mathematics Prize, 3; Intermediate Honors, 3; Class Track, 1, 2; Class Hockey, 2, 3; Varsity Track, 1, 2; Varsity Hockey, 3, 4.

WESTHAMPTON COLLEGE

NANCY BERNARD ORTHEY
NORTH EMPORIA, VIRGINIA
Applicant for B.A. Degree

EMILY VIRGINIA PARKER
Z T A
APPALACHIA, VIRGINIA
Applicant for B.A. Degree
Transfer from Duke University
Representative to Honor Council, 4.

ANNE SLEDD PAYNE
RICHMOND, VIRGINIA
Applicant for B.A. Degree
Class Tennis, 1, 2, 3; Captain, 1, 2, 3; Class Track, 1; Class Basketball, 2; Varsity Tennis, 1, 2, 3, 4; Varsity Track, 2; Varsity Hockey, 3, 4; International Relations Club, 4.

CLASS OF 1938

HELEN GREGG ROBERTS
CHARLES TOWN, WEST VIRGINIA
Applicant for B.A. Degree
YWCA Cabinet, 4.

RUTH AUDREY RUFFIN
RICHMOND, VIRGINIA
Applicant for B.A. Degree
Reporter Collegian, 2, 3; Class Basketball, 1, 2, 3, 4; Class Hockey, 2, 3, 4; Varsity Basketball, 1, 2, 3, 4, Manager, 2; Varsity Hockey, 2, 3, 4; Puppets, 2; International Relations Club, 4.

VIRGINIA HANSFORD RUSSELL
RICHMOND, VIRGINIA
Applicant for B.A. Degree
Messenger Staff, 3; University Players, 3, 4; Publicity Chairman, 4; Puppets, 2; Biology Club, 3; Glee Club, 4.

WESTHAMPTON COLLEGE

ELIZABETH SHAW

RICHMOND, VIRGINIA

Applicant for B.A. Degree

International Relations Club, 4; Class Hockey, 4.

MARTHA CAROLINE SPENCER

GORDONSVILLE, VIRGINIA

Applicant for B.A. Degree

Reporter Collegian, 2; Class Basketball, 3; Glee Club, 1, 3; Puppets, 2; University Players, 2, 3, 4; University Choir, 3, 4; Nostrae Filiae, 3, 4; International Relations Club, 4.

JOSEPHINE RYLAND TREVVETT

RICHMOND, VIRGINIA

Applicant for B.S. Degree

Class Hockey, 2, 3, 4; Class Basketball, 2; Red Cross Life Saving, 2, 3, 4; El Picaro, 1, 2,; Chemistry Club, 3, 4.

CLASS OF 1938

ANNE POYNOR WALKER

RICHMOND, VIRGINIA

Applicant for B.S. Degree

Phoenix Society, 3, 4; Biology Club, 3, 4.

MARTHA HUGHES WARE

RICHMOND, VIRGINIA

Applicant for B.A. Degree

Transfer from Hollins College

Class Vice-President, 4; Glee Club, 2; Les Femmes Savantes, 3, 4.

ESTHER WEBBER

COLUMBIA, SOUTH CAROLINA

Applicant for B.A. Degree

WESTHAMPTON COLLEGE

MINNA RAY WILLIAMS

RICHMOND, VIRGINIA

Applicant for B.A. Degree

Class Hockey, 1; Red Cross Life Saving, 2, 3, 4;
Biology Club, 4.

CLASS OF 1938

RICHMOND COLLEGE

The Class of 1938 has been making history since its entrance into college on September 8, 1934. Approximately two hundred strong, it enjoyed from the very first day the distinction of being the largest freshman class in the history of the school. Under the leadership of Roger Page, President; Russell Walton, Vice-President; Charles Crowder, Secretary; Dick Stoneburner, Treasurer; and Paul Roberts, Senator, it passed through an eventful first year, highlights of which were an extraordinarily well-executed Rat Parade, the kidnapping of two freshmen and an upperclassman when William and Mary prematurely burned the Thanksgiving bonfire, and a socially and financially successful Frosh-Soph dance.

Throughout the sophomore year the destiny of the Class of '38 was guided by Thomas Johnson, President, Hickie Wallace, Vice-President, Larry Edberg, Secretary, J. T. Arendall, Treasurer, and Dick Stoneburner, Senator. Socially, the activities of the class were climaxed by an elaborate Freshman-Sophomore dance; financially, the year left a history-making surplus in the class coffers, a surplus attributable to the profits from the dance.

The class entered its third year with Russell Walton, President, Curtis Haug, Vice-President, J. T. Arendall, Secretary, Shanks Wilborn, Treasurer, and Ralph Moore, Senator at the helm. Its principal bid for fame was the Junior Prom, perhaps the most successful formal dance ever given on this campus.

Never a group to rest on past laurels, the class of '38 moved into its senior year and leadership in all phases of undergraduate activity. Administrative duties this year were handled by Ernie Wooten, President, Larry Edberg, Vice-President, Joe Dameron, Secretary, D. W. Thornhill, Treasurer, Dick Willis, Senator. Socially, the class went rustic in presenting the traditional "Barn Dance," which was widely acclaimed.

WESTHAMPTON COLLEGE

The Freshman Class of Westhampton College, in 1934, elected Oliver Messer, President; Margaret Carpenter, Vice-President; Martha Ellis, Secretary; and Elsie Mitchell, Treasurer. Hoping to foster a closer relationship between dormitory and town students, the dorm girls were hostesses at a wienie roast, which was followed by invitations from the town students to a theatre party. With this beginning, the class worked together in a way which soon brought them out of their freshman obscurity.

One of the early projects was the planting of seven cherry trees down by the lake. The next event was a performance given for the delectation of the remainder of the student body and generally known as "rat night." In the evening of May Day, garbed in white, carrying vari-colored lanterns, the Freshmen wound up the path from the lake to the window of the May Queen, and there sang a song of the May.

Perhaps the greatest step forward taken by the Sophomore Class was the abolishment of rat court, for it was realized that Freshmen were quite tractable without its aid! The Sophomores chose Miss Pauline Turnbull, because of her friendliness and understanding, to be their sponsor during the three remaining years. The officers included Margaret Carpenter, President; Julia McClure, Vice-President; Margaret Lockwood, Secretary; and Elizabeth Darracott, Treasurer. The achievements of the year did not go unnoticed, and the class was awarded the Mortar Board cup in recognition of its school spirit.

The thirty-eighters, now "big sisters," elected Hilda Kirby, President; Julia Gunter, Vice-President; Ernestine Akers, Secretary; and Margaret Lockwood, Treasurer. Very early in the fall they began preparing for the Junior Prom, one of the loveliest and most successful ever given at Westhampton. This year, the Juniors again won the song contest, sponsored by the Athletic Association.

The Senior Class of 1938 welcomed the Freshmen into Westhampton with an impressive proclamation ceremony. In December, they were sponsors of a new social function—a buffet supper for Seniors and their dates with a dance afterwards. Thus began a new tradition. Another project undertaken by the class was a series of eugenics lectures. The Class of '38 seems to have possessed a knack for doing original things, for in February they sponsored the first costume co-ed; following this came a ping-pong tournament in the spring. While the Seniors were hostesses to 57 high school Seniors, the atmosphere about the campus became ultra collegiate, the guests being elaborately entertained. The Class officers were Margaret Carpenter, President; Martha Ware, Vice-President; Gene Austin, Secretary; and Julia Gunter, Treasurer.

Margaret Carpenter and Hilda Kirby were the authors of an unusual May Day, the theme being one of fairyland, with the crowning of the mortal queen of May by the fairy queen as its climax.

Officers

CLASS OF 1939

RICHMOND COLLEGE

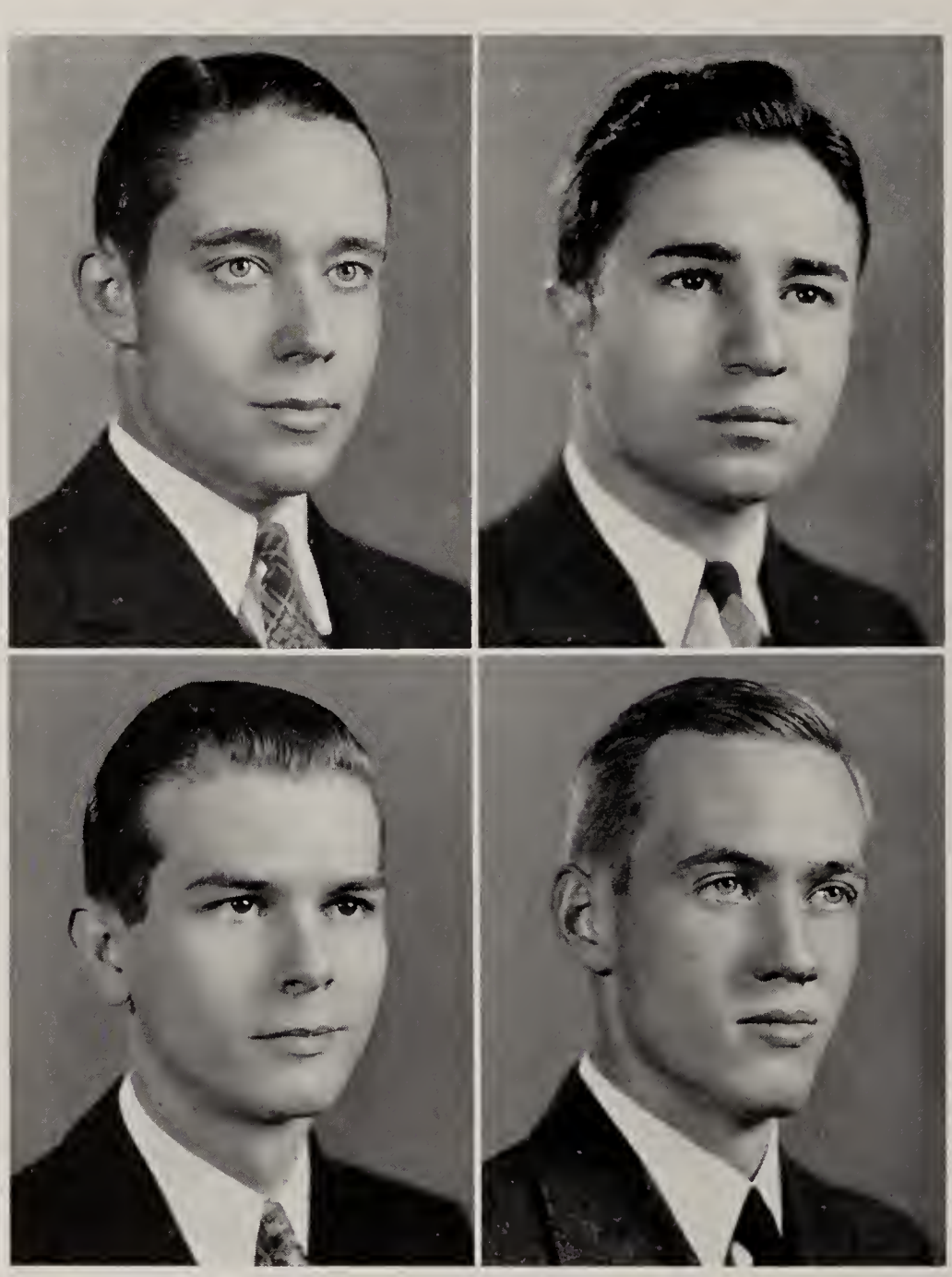

GERALD SCOTT ..... *President*

CORBIN B. WHITE
Vice-President

MAURICE VITSKY .... *Secretary*

RICHARD H. SAUNDERS, Jr.
Treasurer

ROBERT R. MARTIN ... *Senator*

Officers

CLASS OF 1939

WESTHAMPTON COLLEGE

RUBY MARION WILEY *President*

MARY KATHERINE CURLEY
Vice-President

MARIE LENORE DINNEEN
Secretary

MARY EVELYN HAZARD
Treasurer

MISS MAUDE WOODFIN *Sponsor*

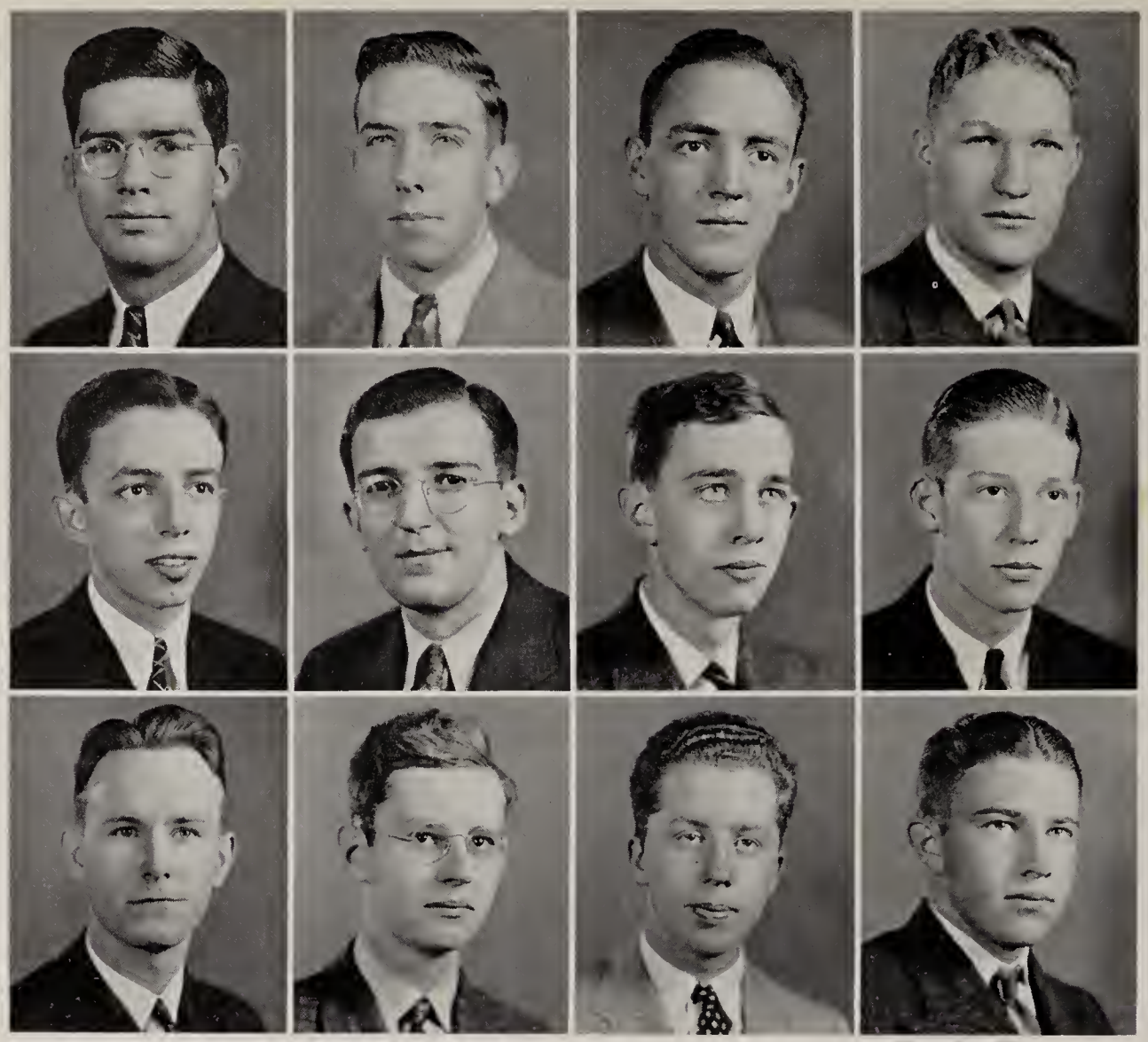

CLASS

STUART LEE ALEXANDER
Richmond, Virginia

STUART ROBERTSON ALLEN
Richmond, Virginia

GEORGE NEWMAN ALLMAN
Σ A E
Gordonsville, Virginia
Intramural Athletics, 3; Cross Country, 3.

CHARLES RALPH ARTHUR
Π K A
Richmond, Virginia
Boxing, 1, 2, 3; Track, 1, 2; Football, 1; Intramural Athletics, 1, 2, 3; Varsity Club, 2, 3.

CHARLES EDWARD AUGUST
Φ Δ Ω
Richmond, Virginia
Intramural Athletics, 2, 3.

SIDNEY BARNEY
Φ A
Petersburg, Virginia
Sports Reporter Collegian, 2, 3; Assistant Basketball Manager, 1, 2, Manager, 3; Mu Sigma Rho Literary Society, 2, 3.

KENNETH C. BASS, JR.
K A
Richmond, Virginia
Assistant Track Manager, 1, 2, 3; Chemistry Club, 2, 3.

ARTHUR HYMAN BEALE
Φ Γ Δ
Richmond, Virginia
Intramural Athletics, 2; Assistant Basketball Manager, 1, 2; Golf Manager, 3.

JOHN R. BELL
Birds Nest, Virginia
Philologian Literary Society, 1, 2, Secretary, 3; Class Senator, 3; Senator-at-Large, 4.

JAMES WARREN BERKEYPILE
Richmond, Virginia
Collegian Staff, 1, 2, 3; Assistant Baseball Manager, 1.

KENNETH LEON BLACK, JR.
Σ Φ E
Richmond, Virginia
Mu Sigma Rho Literary Society, 2, 3.

RICHARD CURD BOWLES
Σ Φ E
Richmond, Virginia
Intramural Athletics, 1, 2, 3; Baseball, 2, 3.

OF 1939

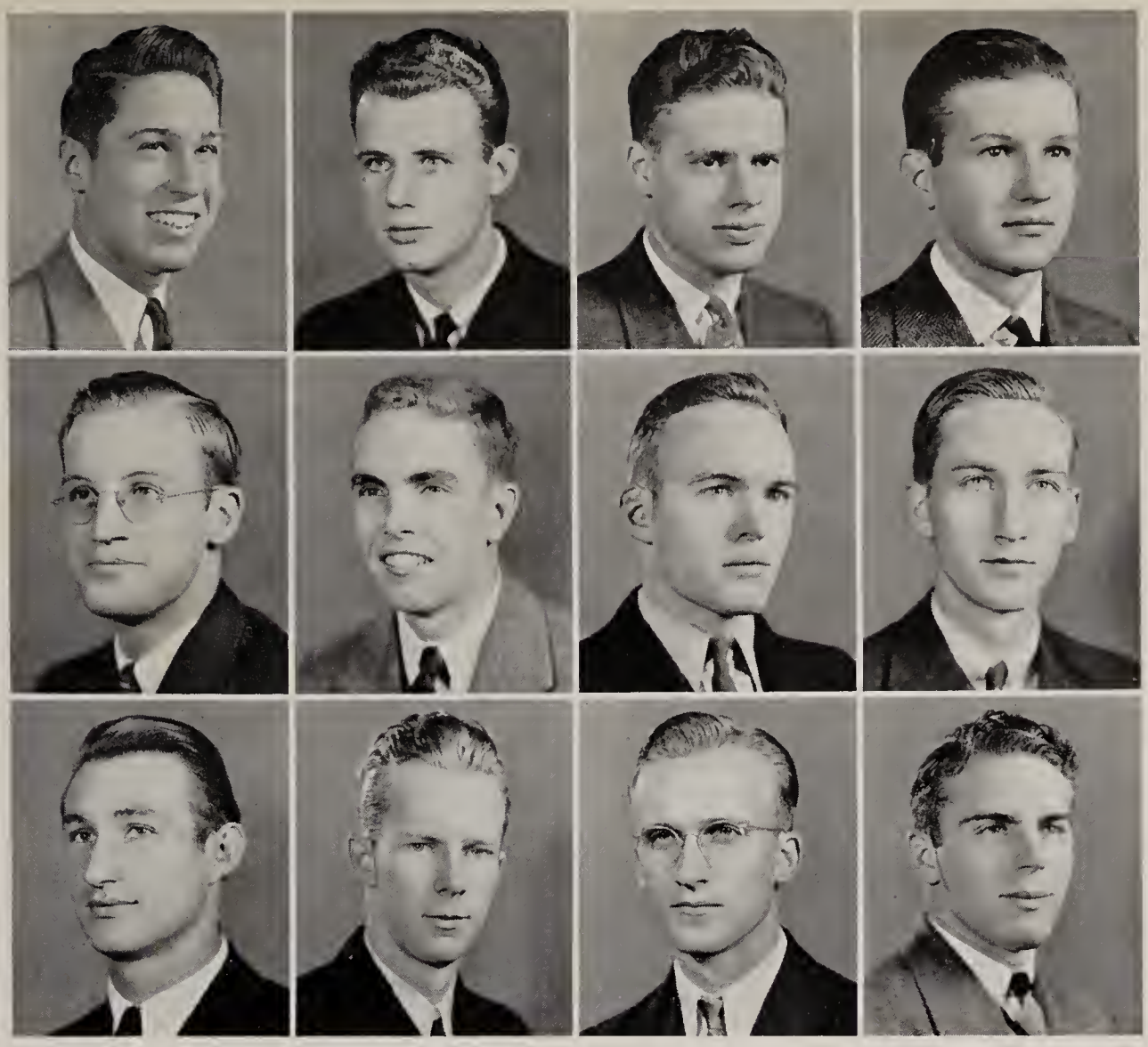

BRAGDON RAY BOWLING
Φ K Σ
Fredericksburg, Virginia
Business Staff Collegian, 1, 2, 3; Basketball, 1; Assistant Track Manager, 1.

WALTER A. BOWRY, Jr
Π K A
Richmond, Virginia

HENRY DOUGLAS BRITTON
K Σ
Richmond, Virginia
Track, 1; Intramural Athletics, 1, 2, 3.

THOMAS NASH BROADDUS
Φ K Σ
Richmond, Virginia
Circulation Staff Collegian, 1; Harlequin Club, 2, 3; Cheer Leader, 1, 2, 3; Boxing, 1.

XAVIER MARTIN BROCK, Jr.
Richmond, Virginia

ALLAN BROCKENBROUGH
Σ Φ E
Richmond, Virginia
Intramural Athletics, 2, 3; Dean's List.

GEORGE KIRBY BROOKS, Jr.
Richmond, Virginia

STUART HARRISON CATRON
Marion, Virginia

MICHAEL ROYAL CAUTHORNE
Richmond, Virginia
Baseball, 1.

JUDSON KERFOOT CHAPIN, Jr.
Σ Φ E
Richmond, Virginia
Tennis, 2, 3; Glee Club, 2, 3; Dean's List.

ARNE RAVN CHRISTENSEN
Highland Springs, Virginia

HERBERT M. CHURCH, Jr.
Φ Γ Δ
Richmond, Virginia
Football, 1, 2; Chess Club, 2.

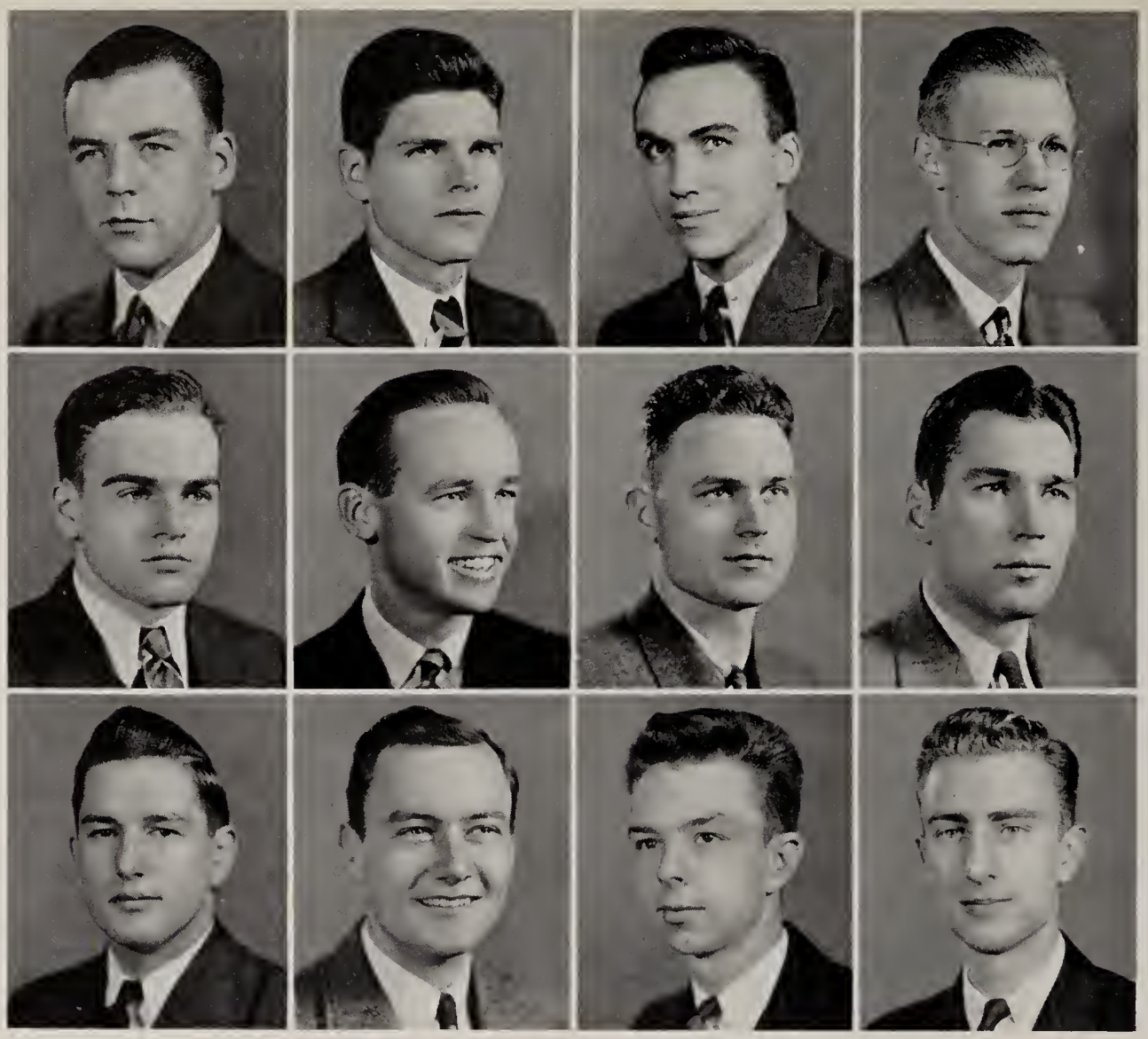

CLASS

James Daniel Clark
Π Κ Α
Richmond, Virginia
Glee Club, 2, 3; Interfraternity Council, 3; Freshman Football; Freshman Baseball; Intramural Athletics, 1, 2, 3.

Morgan L. Combs, Jr.
Φ Κ Σ
Fredericksburg, Virginia
Assistant Manager Baseball, 1, 2; Freshman Football; Freshman Basketball; Intramural Athletics, 1, 2, 3.

Ernest Lee Copley, Jr.
Σ Φ Ε
Richmond, Virginia
Mu Sigma Rho Literary Society, 2, 3; Boxing, 2.

Frank Spencer Cosby
Π Κ Α
Richmond, Virginia
Harlequin Club, 3; Interfraternity Council, 3; Glee Club, 1, 2, Business Manager, 3; S. C. Mitchell Literary Society, 3.

James Reginald Cosby
Richmond, Virginia
Band, 1, 2, 3.

John Irvin Crews
Κ Σ
Saxe, Virginia
Assistant Manager Baseball, 1.

Alton Leslie Crist
Petersburg, Virginia

Howard Crouch
Richmond, Virginia

Charles W. Crowder, Jr.
Κ Σ
Richmond, Virginia
Glee Club, 1; Class Secretary, 1; Intramural Athletics, 1, 2, 3.

Harry McM. Darden, Jr.
Φ Κ Σ
Smithfield, Virginia

Walter F. Daughtery, Jr.
Θ Χ
Holland, Virginia
Mu Sigma Rho Literary Society, 1, 2, 3.

Henry Hunt Dickinson
Σ Φ Ε
Richmond, Virginia
Track, 1; Dean's List.

OF 1939

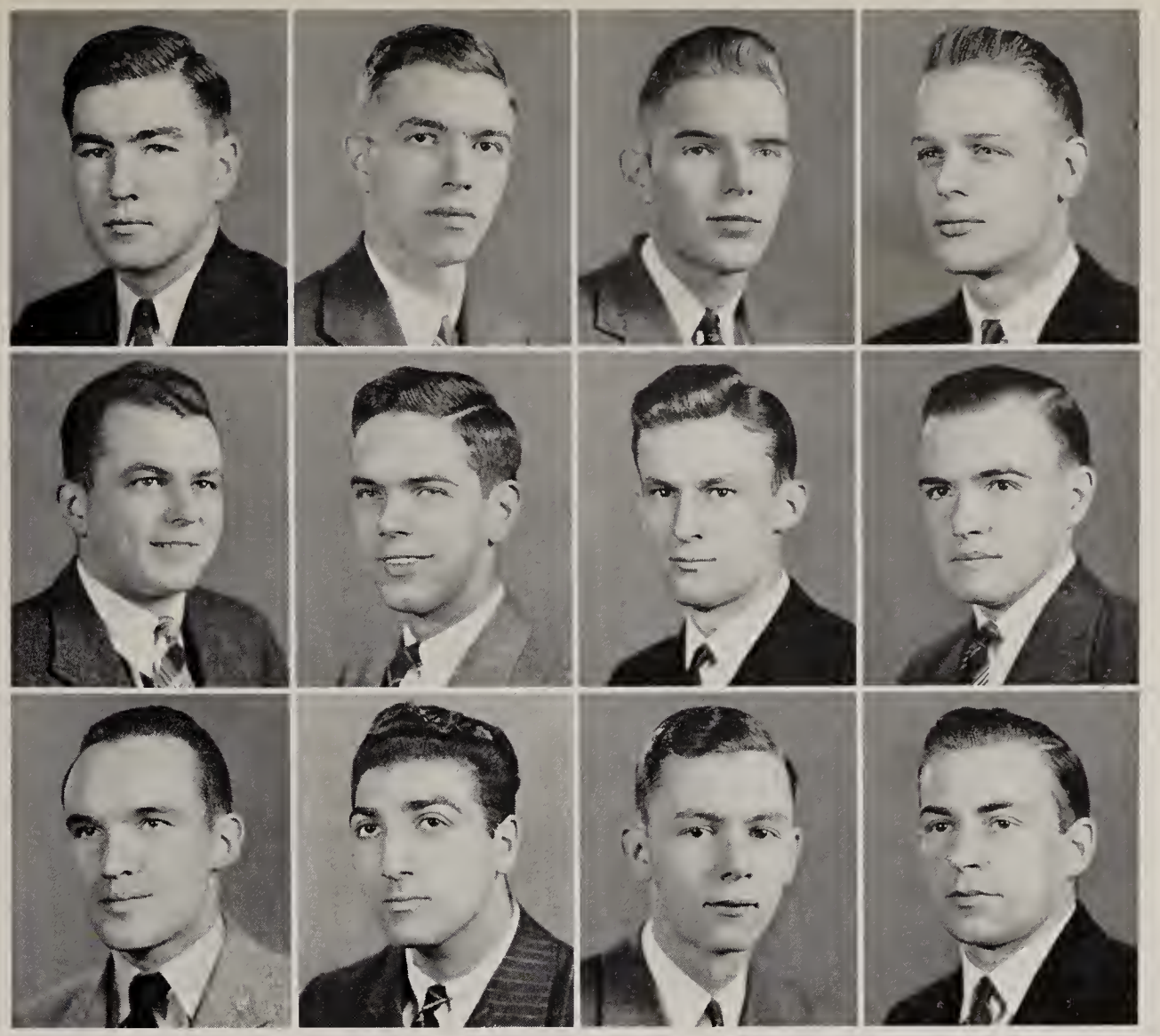

JOHN HILLIARD DODD
Φ Δ Ω
Richmond, Virginia

Freshman Football; Freshman Baseball; Varsity Baseball, 2; Intramural Athletics, 1, 2, 3.

OSCAR BAUGHMAN EDDLETON
Richmond, Virginia

Representative Forensic Council, 2; S. C. Mitchell Literary Society, 1, 2, Secretary, 3.

FORREST EMMETT EGGLESTON
Richmond, Virginia

SAMUEL COFFMAN EPES
Θ X
Richmond, Virginia

S. C. Mitchell Literary Society, 1, 2, 3.

EDWARD LEWIS FIELD, Jr.
Σ Φ E
Richmond, Virginia

Editorial Staff Web, 1; Freshman Track; Track, 2; Varsity Club, 2, 3; Intramural Athletics, 1, 2, 3.

JOHN CHRISTIAN FLEMING
Φ K Σ
Richmond, Virginia

Reporter Collegian, 1; Glee Club, 1.

JESSE TURNER FONTAINE, Jr.
Φ K Σ
Richmond, Virginia

Mu Sigma Rho Literary Society, 2, 3; Glee Club, 2, 3; Fencing Team, 2, 3; Track, 3.

EUGENE WILMER FORD
Σ A E
Highland Springs, Virginia

Reporter Collegian, 1; Philologian Literary Society, 1.

CLYDE TAYLOR FRANCISCO
Σ A E, A Δ
Danville, Virginia

Mu Sigma Rho Literary Society, 1, Secretary, 2, Vice-President, 2, President, 3; Glee Club, 1, 2, 3; Phalanx Club, 1; Class Secretary, 1; Ministerial Association, 1, 2, 3; Freshman Football, 2, 3; Varsity Club, 2, 3; Dean's List.

GEORGE JOSEPH GEORGE
O Δ K
Covington, Virginia

Honor Council, 3, 4, Secretary, 3; Class President, 2; YMCA Cabinet, 1, 2, 3; Freshman Baseball; Baseball, 2, 3; Varsity Club, 2, 3.

FLEMING WOOD GILL
Richmond, Virginia

Assistant Editor Spider Handbook, 2; Chemistry Club, 2, 3.

JOHN ESTES GILL, Jr.
Ettrick, Virginia

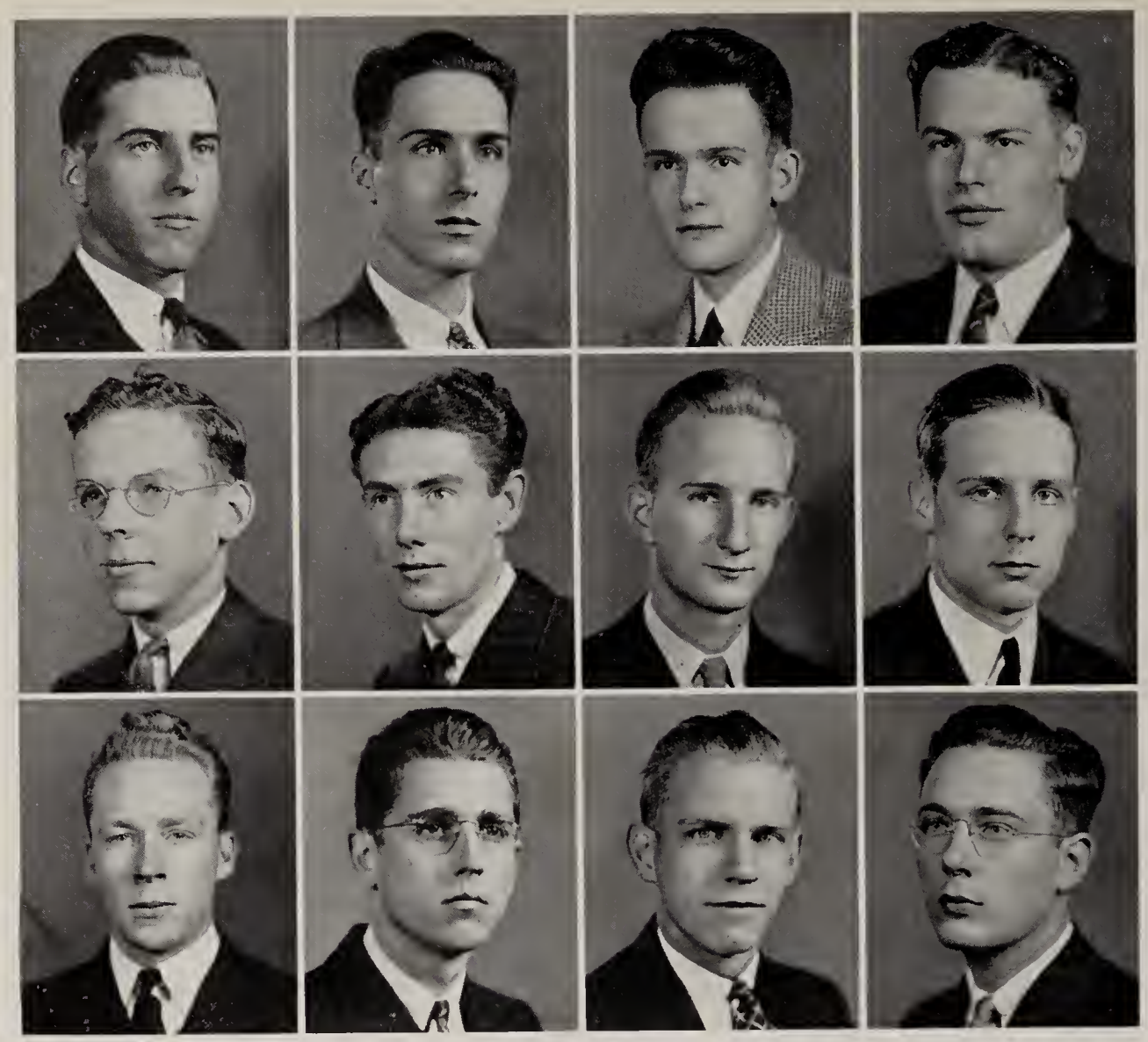

CLASS

WOODROW WILSON GLASS
Nathalie, Virginia

Ministerial Association, 3; Glee Club, 3; Mu Sigma Rho Literary Society, 3.

WILLIAM DAY GRAVATT
Φ Δ Ω
Ellerson, Virginia

WILLIAM EDWARD GRIGG, Jr.
Π Κ Α
Richmond, Virginia

THOMAS MARION HALL
Θ Χ
Rupert, West Virginia

Mu Sigma Rho Literary Society, 1, Treasurer, 2, 3; Intramural Athletics, 1, 2, 3; Freshman Football; Football, 3.

JOHN SHARPE HARRIS
Richmond, Virginia

Reporter Collegian, 1; Advertising Staff Collegian, 2, 3; Assistant Business Manager Messenger, 3; Biology Club, 2; S. C. Mitchell Literary Society, 1, 2, Vice-President, 2, President, 3; Dean's List.

WILLIAM EDWARD HARRIS
Richmond, Virginia

Reporter Collegian, 1, 2, 3; Glee Club, 1; Band, 3.

HERBERT LEE HOLLOWAY
Κ Α
Richmond, Virginia

Glee Club, 1, 2, 3.

ALEXANDER GIBSON HOWELL
Φ Κ Σ
Franklin, Virginia

Reporter Collegian, 1; YMCA Cabinet, 1, 2, 3; Band, 1, 2.

GEORGE EDWARD HUGHES
Richmond, Virginia

Mu Sigma Rho Literary Society, 3; Freshman Track; Cross Country, 2, 3; Boxing, 3.

ALVAH CLIFTON HUTTS
Roanoke, Virginia

Glee Club, 3.

DAVID ELLIOT JACKSON
Π Κ Α
Richmond, Virginia

Philologian Literary Society, 1, 2.

HUNTER SHEPPARD JACKSON
Φ Δ Ω
Richmond, Virginia

OF 1939

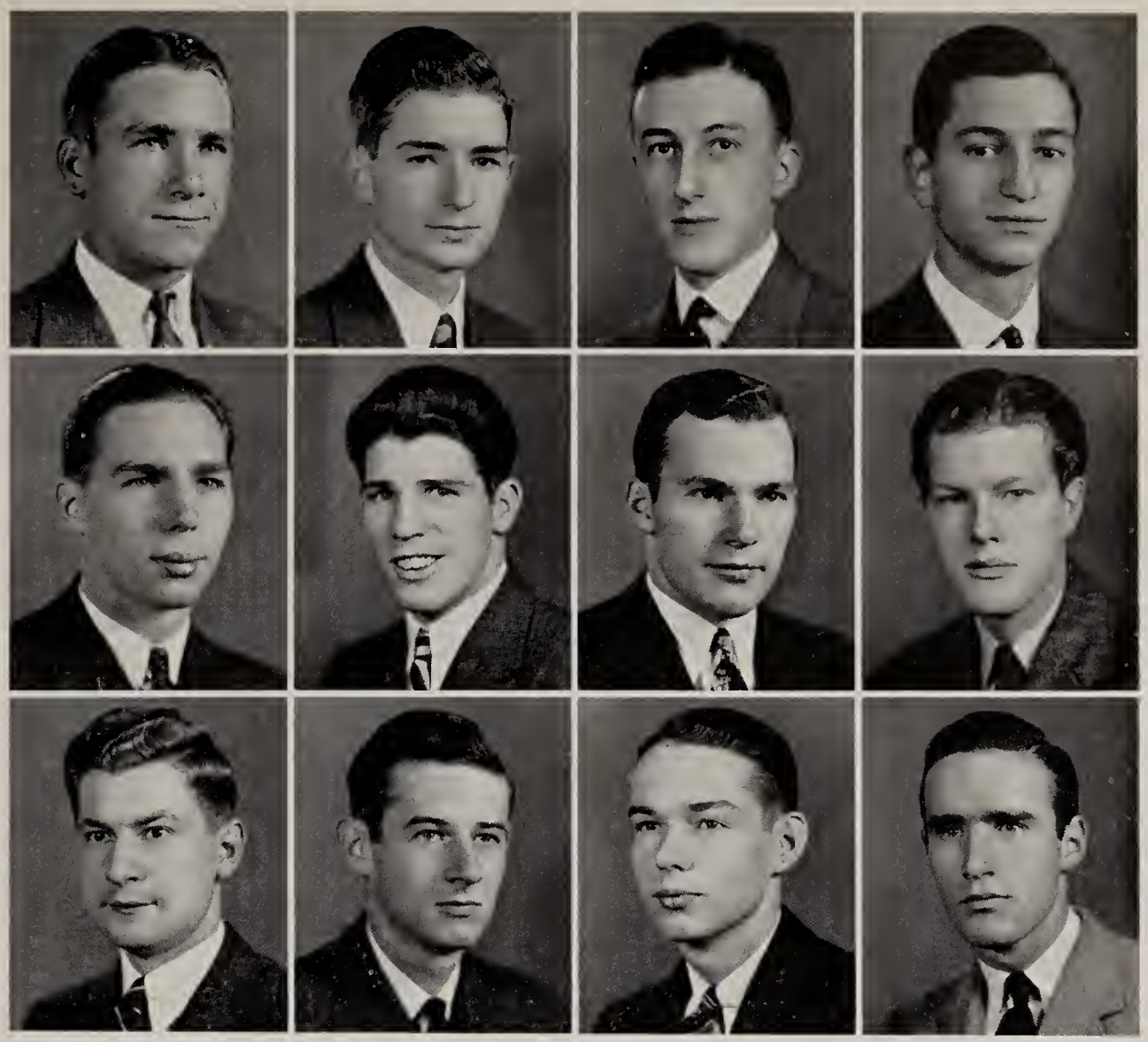

NEWTON SMITH JACOBS
Σ A E
Lawrenceville, Viginia

Freshman Basketball; Basketball, 2, 3, Captain, 4; Freshman Baseball; Baseball, 2, 3, Captain, 4; Freshman Track; Varsity Club, 2, 3, 4; All-State Basketball Team, 4; Best Athlete, 4.

JAMES EDWARD JOHN, Jr.
Richmond, Virginia

Glee Club, 2.

HERBERT KAMASKY
Richmond, Virginia

Philologian Literary Society, 3.

LEONARD KAMASKY
Richmond, Virginia

JULIAN OXFORD KAY
Σ A E
Richmond, Virginia

Freshman Track; Intramural Athletics, 1, 2, 3.

JOHN RYAN KENNEDY
Λ X A
Pittsburgh, Pennsylvania

Harlequin Club, 3, 4; Freshman Football; Varsity Football, 2, 3; Freshman Track; Track, 2, 3; Freshman Boxing; Varsity Club, 2, 3.

HIRAM CALVIN KIBLER
Φ Δ Ω
Wilson, North Carolina

Editorial Staff Web, 1, 2, Managing Editor, 3; Harlequin Club, 2, 3; Interfraternity Council, 2, 3; YMCA Cabinet, 2, 3; Freshman Basketball.

HERBERT ARTHUR KING
Θ X
Peabody, Massachusetts

Mu Sigma Rho Literary Society, 3; Intramural Athletics, 3.

GEORGE ALBERT KLAFFKY
Σ A E
Huntington, New York

Web Staff, 1, Fraternity Editor, 2, Assistant Editor, 3; YMCA Cabinet, 1, 2, 3; Interfraternity Council, 2, 3; President Sigma Alpha Epsilon Fraternity; Harlequin Club, 2, 3; Mu Sigma Rho Literary Society, 1, 2, 3; Intramural Athletics, 1, 2, 3.

GUYON HARTWELL KNIGHT
K A
Richmond, Virginia

Reporter Collegian, 2; Harlequin Club, 2, 3; Class Historian, 1; Freshman Boxing; Freshman Track; Track, 2, 3; Varsity Club, 2, 3; Intramural Athletics, 1, 2, 3.

VIRGIL FOOKS LAWS
Φ K Σ
Ballsville, Virginia

Mu Sigma Rho Literary Society, 1, 2, 3; Intramural Athletics, 1, 2, 3.

ROBERT EDWARD LEITCH
Φ Γ Δ
Richmond, Virginia

Sports Editor Web, 3; Pre-Law Society, 2, President, 3; Philologian Literary Society, 3; Freshman Baseball; Track, 2, 3; Tennis, 2, Captain, 3.

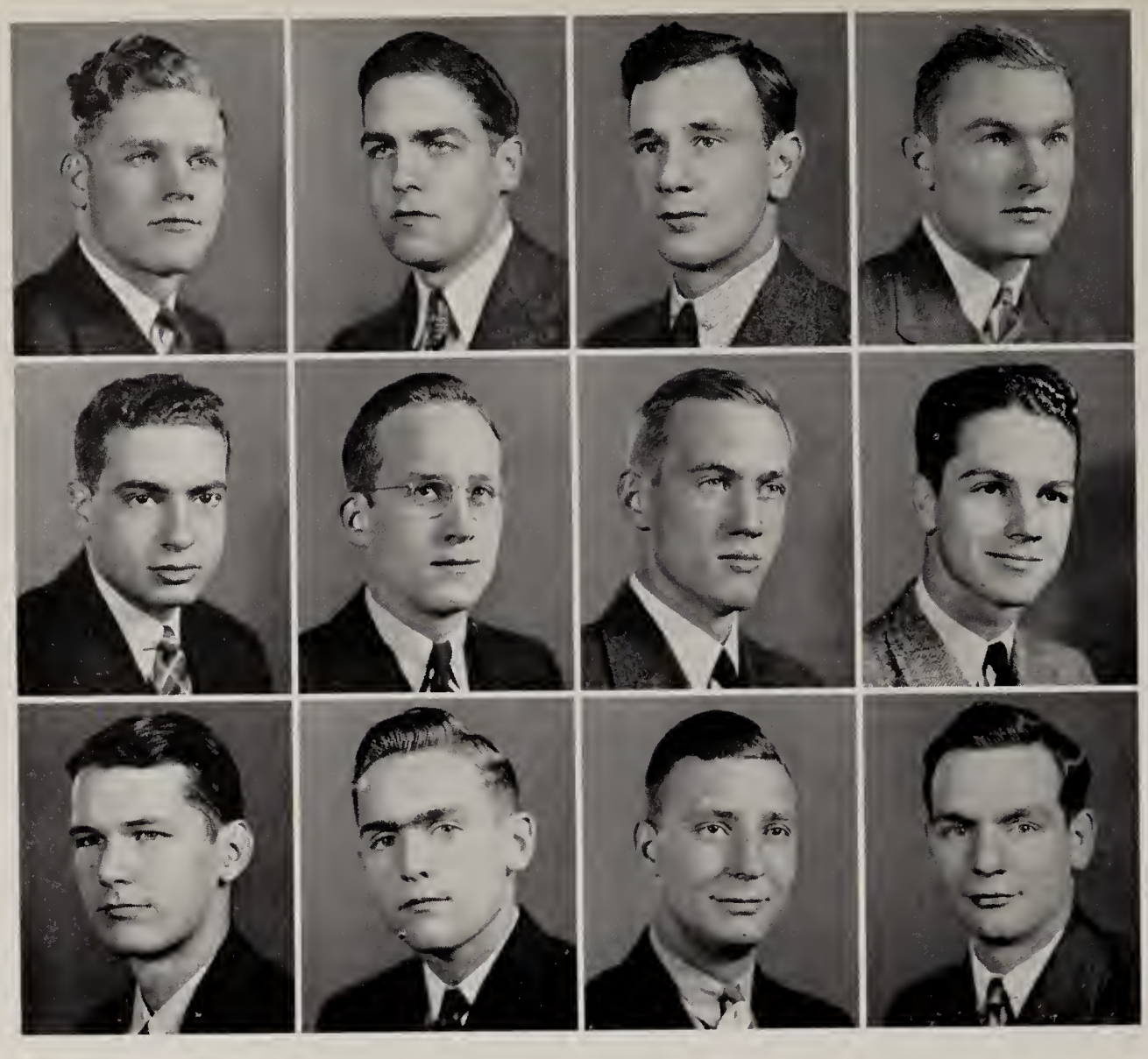

CLASS

George Edward Long
Π Κ Α
Louisa, Virginia
Ministerial Association, 1; Freshman Football.

Charles Nance Major
Φ Γ Δ
Richmond, Virginia

Louis Pollingher Manger
Φ Α
Perth Amboy, New Jersey

Avalon B. Marchant
Κ Σ
Urbanna, Virginia
Freshman Football; Varsity Football, 2, 3; Freshman Baseball; Varsity Baseball, 2, 3; Intramural Athletics, 1, 2, 3; Philologian Literary Society, 2, 3.

Herbert Sidney Marks
Richmond, Virginia
Dean's List.

Hunter Watkins Martin
Φ Γ Δ
Richmond, Virginia
Debate Team, 3; Camera Club, 3; Philologian Literary Society, 1, 2, Secretary, 3.

Robert Ray Martin
Φ Γ Δ, Θ Δ Κ
Richmond, Virginia
Web Staff, 3; S. C. Mitchell Literary Society, 2, 3; Class Senator, 3; Assistant Manager Football, 1, 2, 3; Freshman Track; Varsity Track, 2, 3; Cross Country, 3; Intramural Athletics, 1, 2, 3.

William Henry Martin
Φ Δ Ω
Richmond, Virginia
Reporter Collegian, 1, 2; Web Staff, 1, Organizations Editor, 2, Managing Editor, 3; Honor Council, 3; YMCA Cabinet, 2, 3; Freshman Baseball; Freshman Boxing; Assistant Track Manager, 2.

Philip Lambeth Mathewson
Richmond, Virginia
Chemistry Club, 2, 3.

Grover Ben McClure, Jr.
Φ Γ Δ, Τ Κ Α, Π Δ Ε
Richmond, Virginia
Reporter Collegian, 1, Sports Staff, 2, Sports Editor, 3; Editing Staff Web, 2, Assistant Editor, 3; Forensic Council, 2, President, 3; Tau Kappa Alpha, 2, 3; Pi Delta Epsilon, 3; Intramural Athletics, 1, 2, 3; Freshman Baseball; Tennis, 2, 3; Debate Team, 2, 3; Philologian Literary Society, 1, Vice-President, 2, President, 3, Critic, 3; Intermediate Honors.

William Edward Morrison
Λ Χ Α
Bridgeville, Pennsylvania
Harlequin Club, 2, 3; Interfraternity Council, 2, 3; Class Vice-President, 2; Freshman Football; Varsity Football, 2, 3; Freshman Track; Varsity Track, 2, 3; Varsity Club, 2, 3; Intramural Athletics, 1, 2, 3.

Ferdinand H. Morton
Φ Γ Δ
Winifrede, West Virginia
Advertising Staff Collegian, 2, 3; Philologian Literary Society, 1.

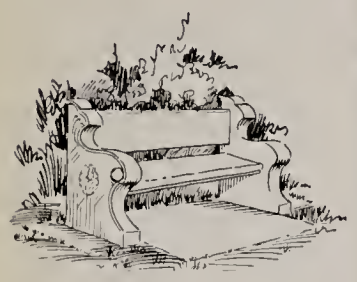

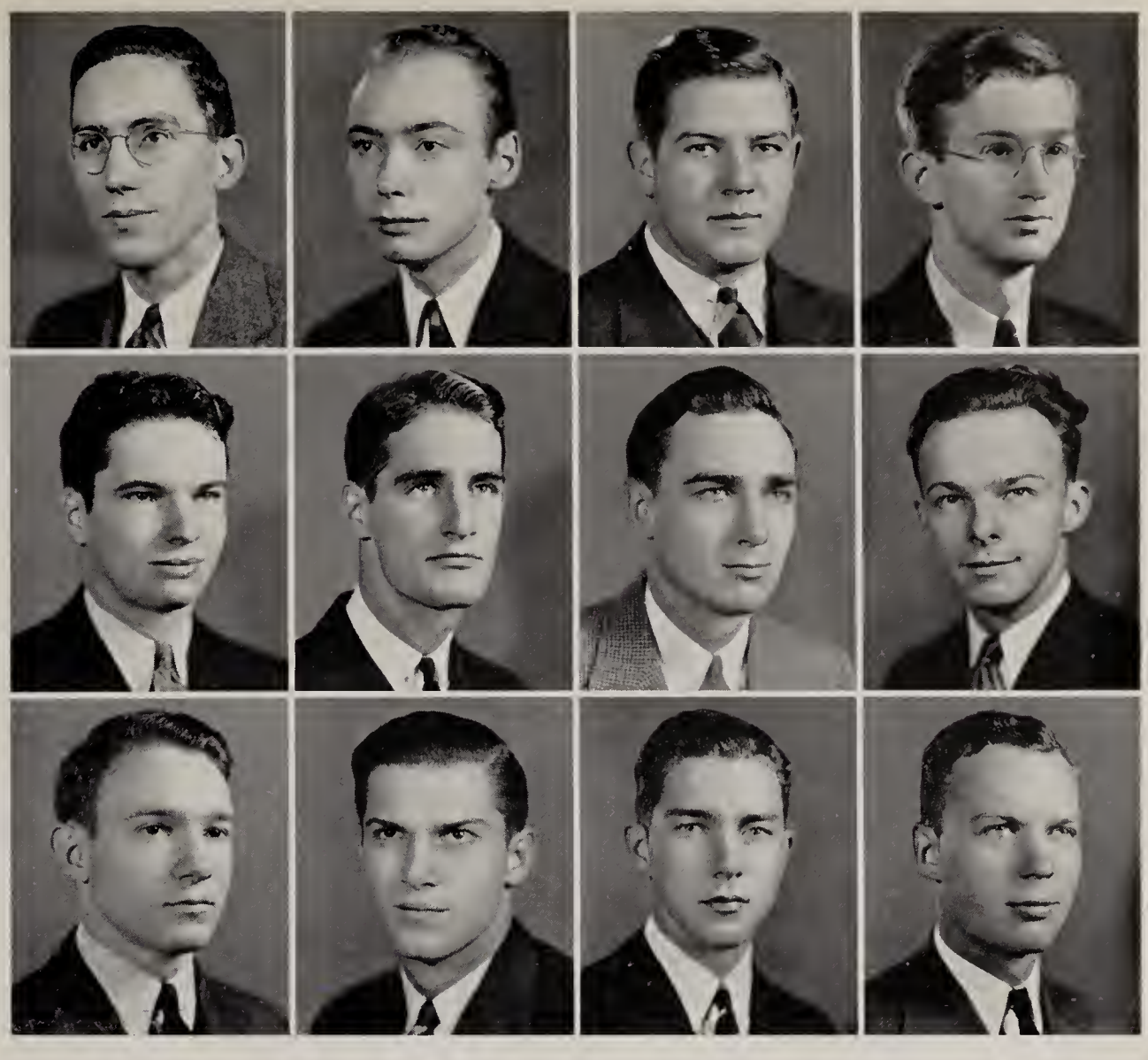

JEFERSON D. MOTTLEY, Jr.
Σ A E
Richmond, Virginia

Web Staff, 3; Glee Club, 1, 2; S. C. Mitchell Literary Society, 1, 2, President, 3; Freshman Track; Cross Country, 2; Dean's List.

EVERETT LEE NOBLE
Richmond, Virginia

FORREST HENSON NORVELL
Φ Δ Ω
Richmond, Virginia

Freshman Football; Varsity Football, 2, 3; Freshman Boxing; Freshman Baseball.

JOSEPH WILLIAM O'BRIEN
Richmond, Virginia

FREDERICK M. O'CONNOR
Σ Φ E
Richmond, Virginia

Reporter Collegian, 1, Copy Editor, 2, Assistant Managing Editor, 3; Mu Sigma Rho Literary Society, 1, 2; Harlequin Club, 3; Freshman Track; Freshman Boxing; Intramural Athletics, 1, 2, 3.

RODERICK LEE O'FLAHERITY
Φ Γ Δ
Richmond, Virginia

Freshman Boxing; Varsity Boxing, 2; Freshman Track; Varsity Track, 2, 3; Varsity Club, 2, 3.

GEORGE LEWIS OLIVER
Φ Γ Δ
Norfolk, Virginia

Philologian Literary Society, 2; Freshman Basketball; Freshman Baseball; Intramural Athletics, 1, 2, 3.

FRANCIS BYRON PARKER
Richmond, Virginia

MOSES PATTASHNICK
Φ A
Richmond, Virginia

Reporter Collegian, 1; S. C. Mitchell Literary Society, 3; Radio Guild, 3; Glee Club, 1, 2; Intramural Athletics, 1, 2, 3.

EUGENE GOODBRED PEEK, Jr.
Σ A E
Ocala, Florida

Track, 3; Basketball, 3; Intramural Athletics, 2, 3.

WILLIAM H. PERKINSON
K A
Dolphin, Virginia

Harlequin Club, 2, 3.

CHARLES HUMBOLT PHILLIPS
Φ Γ Δ
Richmond, Virginia

University Players, 2, 3; Band, 1, 2, Student Director, 3; Freshman Football.

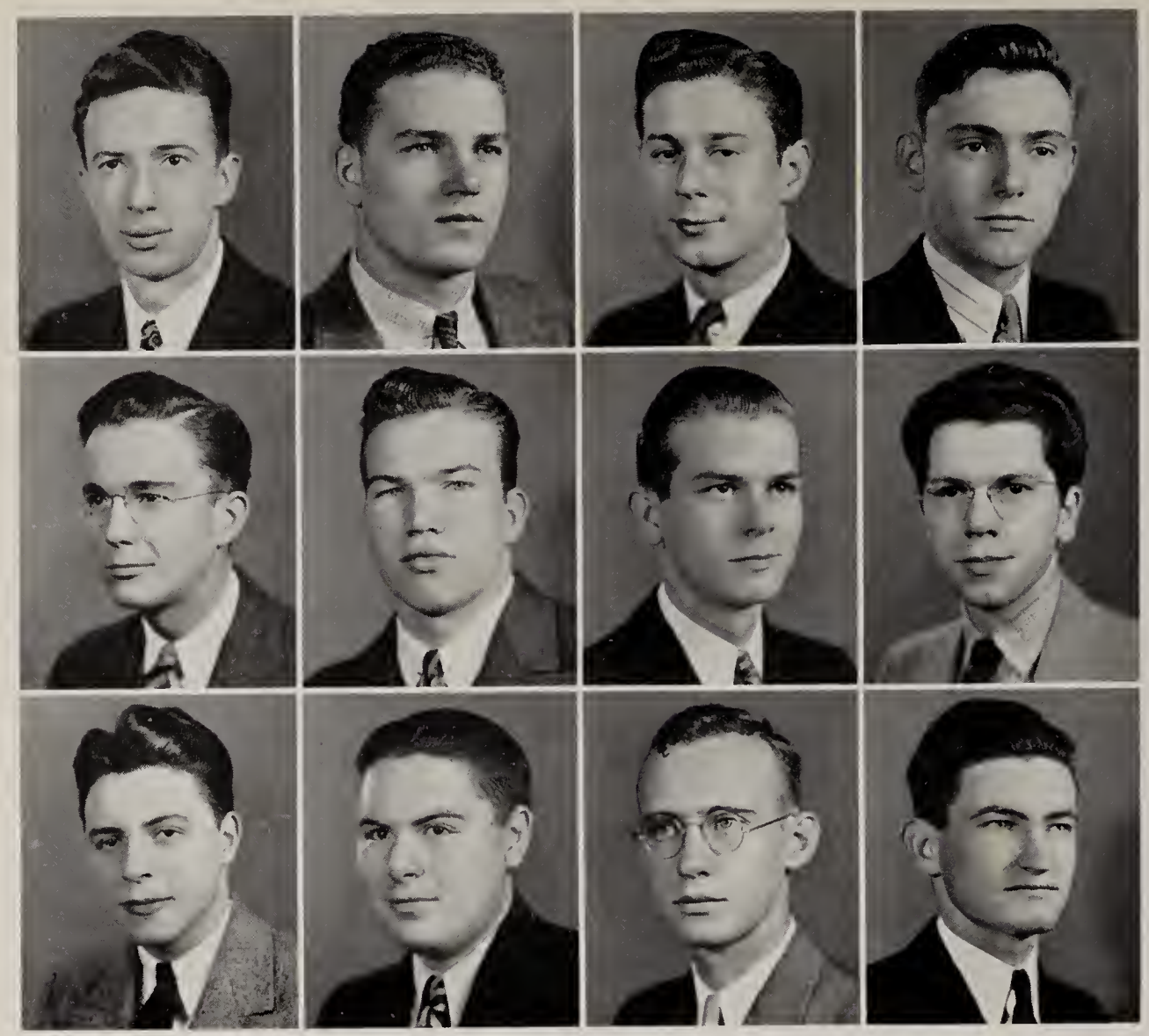

CLASS

GROVER CLEVELAND PITTS
ΣΦΕ
Richmond, Virginia

Biology Club, 2, Vice-President, 3; Intramural Athletics, 2, 3; Dean's List.

JOHN FRANKLYN POWERS
ΣΑΕ
South Norfolk, Virginia

YMCA Cabinet, 3; Freshman Football; Varsity Football, 2, 3; Freshman Boxing; Varsity Baseball, 2, 3.

JOH LAWSON RIDENOUR
ΣΦΕ
Richmond, Virginia

Freshman Football; Freshman Baseball; Freshman Boxing; Varsity Boxing, 2; Intramural Athletics, 1, 2, 3.

RICHARD EDWARD RUCKER, Jr.
Jetersville, Virginia

Freshman Track; Cross Country, 2, 3.

WILLIAM HUGH SANDERS
ΣΦΕ
Dumbarton, Virginia

University Players, 3; Glee Club, 3; Mu Sigma Rho Literary Society, 3.

JOHN DOWARD SANFORD
ΣΦΕ
Luray, Virginia

Class Senator, 1; Senator-at-Large; Freshman Football; Varsity Football, 2, 3; Freshman Basketball; Varsity Basketball, 2; Freshman Baseball; Varsity Baseball, 2, 3; Freshman Track; Varsity Track, 2, 3; Varsity Club, 2, 3.

RICHARD H. SAUNDERS, Jr.
ΑΔ
Richmond, Virginia

YMCA Cabinet, 3; Class Treasurer, 3; Ministerial Association, 1, 2, 3, Secretary, 3; Glee Club, 1, 2, 3; Mu Sigma Rho Literary Society, 1, 2, 3.

RICHARD LEWIS SCAMMON
Jackson, Michigan

Editorial Staff Messenger, 2, 3; University Players, 2, 3.

GERALD SCOTT
Richmond, Virginia

Honor Council, 2, 3; Class President, 3; Freshman Basketball; Varsity Basketball, 2; Philologian Literary Society, 3.

JOHN BERT SECRIST, Jr.
Richmond, Virginia

Glee Club, 1; Intermediate Honors.

CHARLES EMERSON SMITH
Richmond, Virginia

RUSSELL NELSON SNEAD
Midlothian, Virginia

Glee Club, 1, 2, 3.

OF 1939

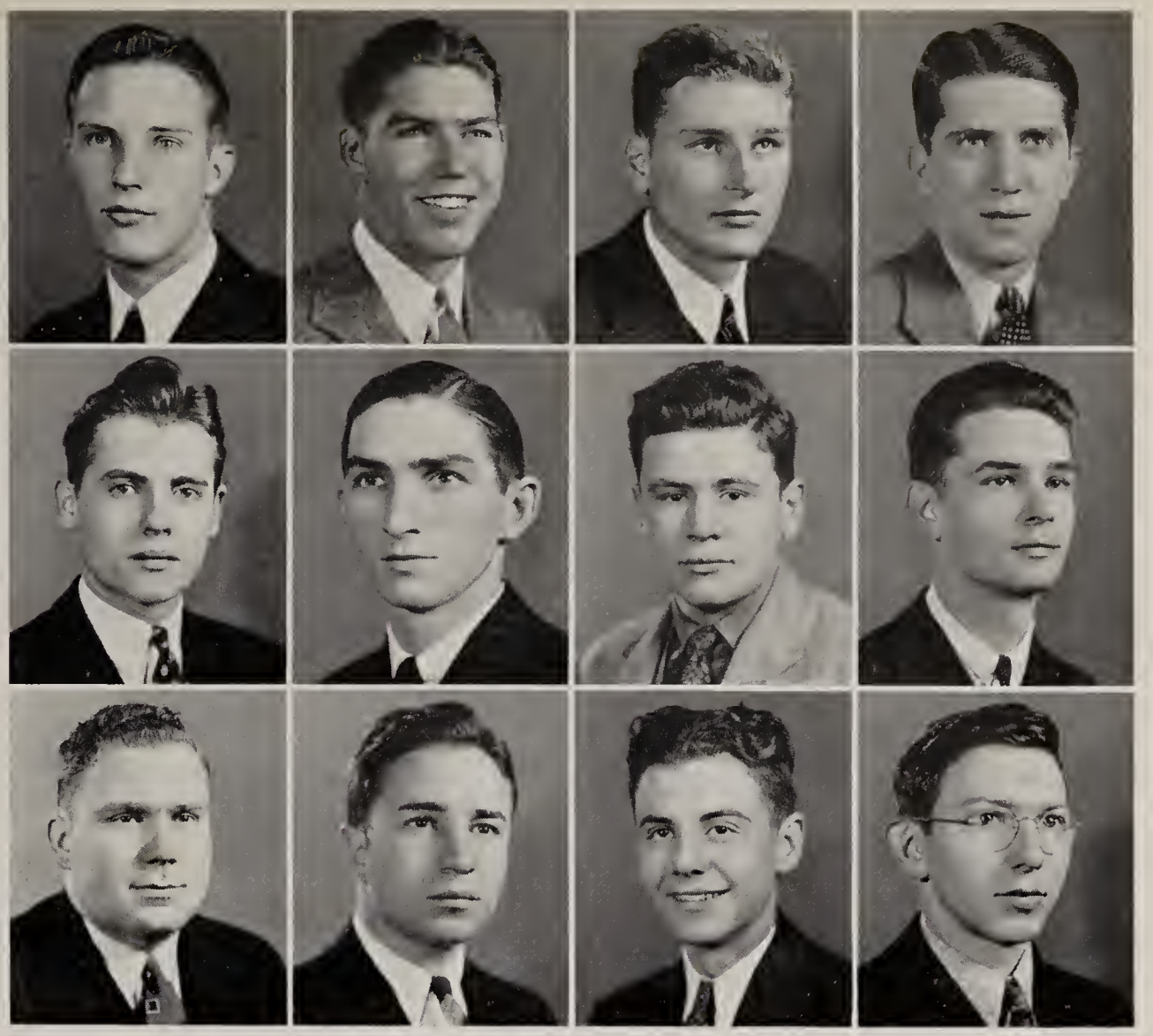

George Britton Somers
Duntreath, Virginia

Business Staff Web, 1; Assistant Advertising Manager, 2; Advertising Manager, 3; Mu Sigma Rho Literary Society, 1, 2, 3; Freshman Track; Varsity Track, 2, 3; Assistant Baseball Manager, 1, 2, 3; Intramural Athletics, 1, 2, 3.

George Hamer Spears
K Σ
South Boston, Virginia

Freshman Football; Varsity Football, 2, 3; Freshman Basketball; Varsity Basketball, 2, 3.

John Alexander Speir
Σ Φ E
Logan, West Virginia

Freshman Football; Varsity Football, 2, 3; Freshman Basketball; Freshman Track.

Merrill Robert Stewart
Θ X
Pitman, New Jersey

Mu Sigma Rho Literary Society, 3; Pre-Law Society, 3; Intramural Athletics, 3; Tennis Team, 3.

Reed Franklin Taylor
K Σ
Kensington, Maryland

Philologian Literary Society, 1, 2, Treasurer, 3; Interfraternity Council, 3; YMCA Cabinet, 2, 3; Freshman Baseball; Varsity Baseball, 2, 3; Varsity Club, 2, 3; Intramural Athletics, 1, 2, 3.

James Lee Thacker
Σ A E
Disputanta, Virginia

Camera Club, 3; Intramural Athletics, 1, 2, 3.

William McL. Trausneck
Richmond, Virginia

Band, 1, 2; Freshman Football; Varsity Baseball, 2, 3.

Garnet Roy Tureman
Richmond, Virginia

Philologian Literary Society, 1; Varsity Track, 2; Cross Country, 2.

William Franklin Via
Richmond, Virginia

Freshman Football; Varsity Football, 2, 3; Freshman Baseball.

Maurice Sidney Vitsky
Richmond, Virginia

YMCA Cabinet, 3; Class Secretary, 3; Freshman Football.

John Henry Wagner
New Haven, Connecticut

Alexander C. Walker, Jr.
Exmore, Virginia

Mu Sigma Rho Literary Society, 1, 2, 3; Ministerial Association, 1, 2, 3; Freshman Track; Cross Country, 3.

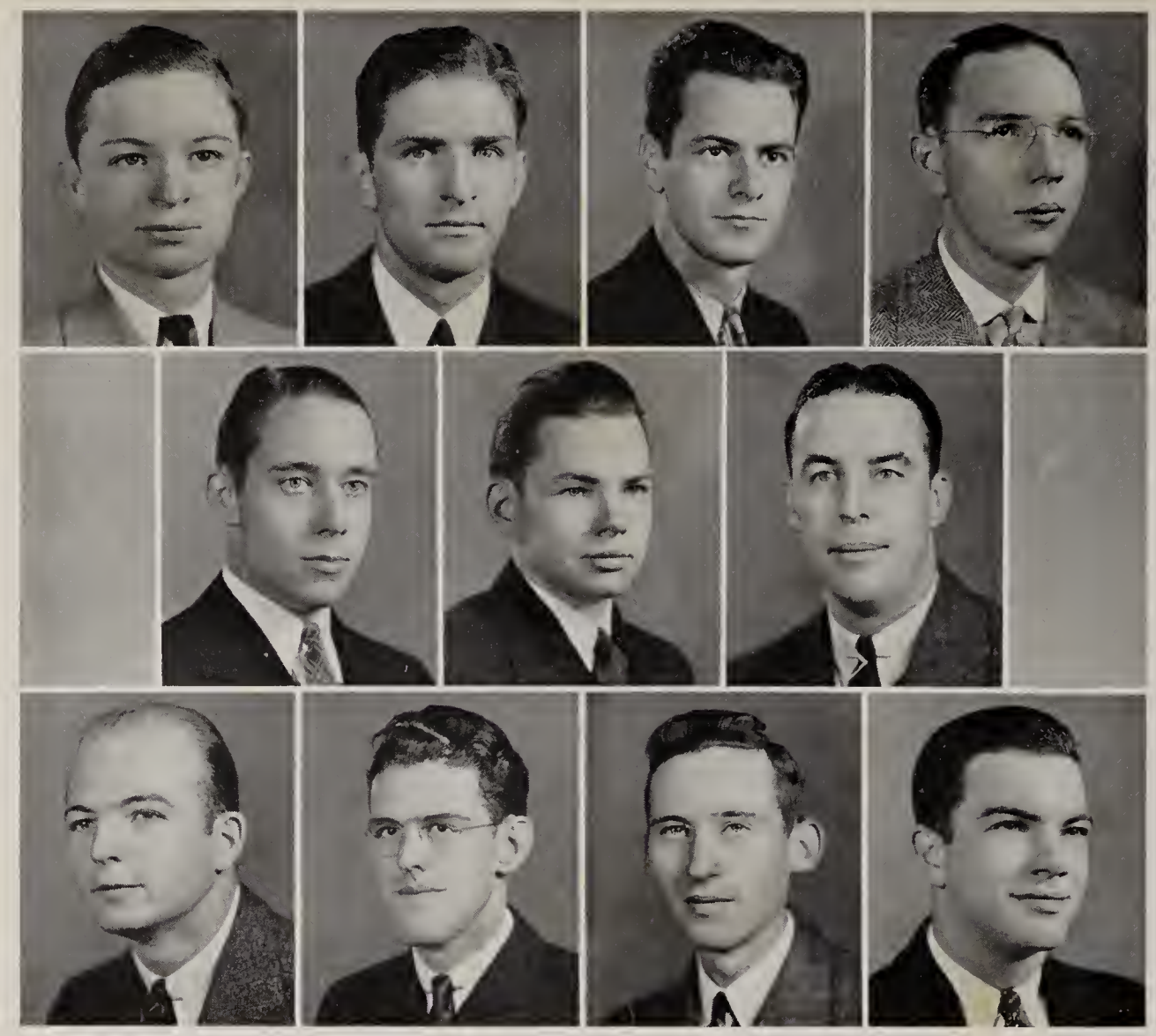

CLASS

FLAVIUS BURFOOT WALKER
Richmond, Virginia

Philologian Literary Society, 1, Vice-President, 2, President, 3; Pre-Law Society,2, Secretary, 3.

ROBERT WATTS WALLACE
Φ Γ Δ
Newport News, Virginia

Class Vice-President, 2; Freshman Track; Intramural Athletics, 1, 2.

RUSSELL EDWIN WALTON
Λ Χ Α
Richmond, Virginia

Interfraternity Council, 2, 3; Harlequin Club, 2, 3; YMCA Cabinet, 1, 2, 3, Vice-President, 2; Honor Council, 2, Secretary, 3; Class Vice-President, 1; Class President, 3; Assistant Manager Track, 1.

JAMES MONROE WELLS
Σ Φ Ε
Richmond, Virginia

University Players, 2, 3; Tennis Manager, 2, 3.

CORBIN BARRINGER WHITE
Φ Κ Σ
Norfolk, Virginia

Sports Reporter Collegian, 3; YMCA Cabinet, 2, 3; Class Vice-President, 3; Mu Sigma Rho Literary Society, 1, Treasurer, 2, Secretary, 3, President, 3; Tennis Team, 2, 3.

ROBERT MCLEAN WHITTET
Φ Γ Δ
Richmond, Virginia

Snapshot Editor Web, 2; Band, 1, 2, 3, Student Director, 2; Forensic Council, 3; Glee Club, 1, 2, 3; Philologian Literary Society, 1, 2, 3, Secretary, 2.

MILTON EUGENE WILLS, Jr.
Petersburg, Virginia

RICHARD ROLLER WOOLING
Φ Κ Σ
Farmville, Virginia

Freshman Baseball; Varsity Baseball, 2, 3; Intramural Athletics, 1, 2, 3.

CARL FREDERICK WOOST, Jr.
Π Κ Α
Richmond, Virginia

Editorial Staff Web, 3; Dean's List.

EDWIN WORTHAM
Φ Γ Δ, Θ Δ Κ, Π Δ Ε
Richmond, Virginia

Reporter Collegian, 1, News Editor, 2, Managing Editor, 3; Editor-in-Chief Spider Handbook, 3; YMCA Cabinet, 2, 3; Interfraternity Council, 3; Assistant Manager Track, 1, 2; Intercollegiate Relations Manager, 3; Intramural Athletics, 1; Chemistry Club, 2, 3; Philologian Literary Society, 1; Dean's List.

WILLIAM GREGORY WRIGHT
Acorn, Virginia

OF 1939

DOROTHY ELIZABETH ALSTON
Richmond, Virginia

Les Femmes Savantes.

ELIZABETH MARR ASHBROOKE
Richmond, Virginia

Puppets.

NATALYE TUNISON BABCOCK
Babylon, New York

Captain Class Hockey, 1; Song Leader, 1; Treasurer Class, 2; Collegian Staff, 1, Staff Assistant, 2, Managing Editor, 3.

SALLY MOORE BARNES
Richmond, Virginia

Varsity Hockey, 1, 2; Class Hockey, 1, 2; Vice-President Class, 1; Nostrae Filiae President, 2, 3; Secretary of Board of Publications, 3; Sports Editor of Web, 3; Play Production, 3.

CHARLOTTE ANNE BEALE
Portsmouth, Virginia

Web, 2, 3; Puppets, 2; International Relations Club, 3; Industrial Commission, 3.

ELSIE FOWLER BRADSHAW
Laurel, Virginia

Class Basketball, 1, 2; Class Hockey, 1; Song Leader, 1; Glee Club, 1.

REBECCA CLARKE BRANCH
Richmond, Virginia

MARGARET SPARKS BREWER
South Norfolk, Virginia

Transfer from Fredericksburg State Teachers College, 2; Collegian Staff, 3.

MARY VIRGINIA BRITT
Richmond, Virginia

Varsity Hockey, 2; Class Hockey, 2; Varsity Tennis, 2; Class Tennis, 2; Class Basketball, 2, 3; Biology Club Vice-President, 2, President, 3.

ELIZABETH COLLIER BURCH
Richmond, Virginia

Chemistry Club, 2, 3; Class Track, 2; Puppets, 2.

CLASS

ANNE SCOTT CAMPBELL
Venter, Virginia

Varsity Basketball, 2; Class Hockey, 1, 2, 3; Class Basketball, 1, 2, 3; Debate Council, 1, Secretary, 2, Contract Manager, 3; University Choir, 1; Glee Club, 2, Secretary, 3; Class Song Leader, 2, 3; Biology Club, 2; Puppets, 2; YWCA Cabinet, 3.

BETTY ELLEN CONREY
Philadelphia, Pennsylvania

International Relations Club, 3; Life Saving, 3.

MARY KATHERINE CURLEY
Richmond, Virginia

Class Hockey, 1, 2, 3; Class Basketball, 2; Captain Class Tennis, 2; Vice-President Class, 3; International Relations Club, 3; Puppets, 2.

RUBY ELLIS DANNER
Beaufort, South Carolina

Collegian, 3; Puppets, 1, 2.

ALBERTA ELIZABETH DAVIS
Richmond, Virginia

Class Hockey, 1.

HELEN AMANDA DAVIS
High Point, North Carolina

Transfer from Greensboro Woman's College.

AGNES RUSSELL DEATON
Arlington, Virginia

Assistant Editor Web, 2, 3; Class Hockey, 3.

MARIE LENORE DINNEEN
Richmond, Virginia

Secretary Class, 3; International Relations Club, 3.

CHRISTINE IRVING DULING
Village, Virginia

Glee Club, 1, 2, 3; University Choir, 1.

MARTHA JEFFRESS ELLIOTT
Glenside, Pennsylvania

Class Hockey, 1, 2, 3; Class Basketball, 2, 3; Debate Council, 1, 3, Manager, 2; Recording Secretary College Government, 2; Treasurer College Government, 3; Collegian, 1, 2; University Choir, 1, 2, 3; YWCA Cabinet, 3.

OF 1939

SARAH ANNE EPPES
Richmond, Virginia

Les Femmes Savantes, 3; Puppets, 2.

ALICE COOK EVANS
Richmond, Virginia

Class Hockey, 1, 2, 3; Class Basketball, 1, 2, 3; International Club, 2, Vice-President, 3; Managing Editor Web, 3; Puppets, 2; Industrial Commission, 3.

JACQUELINE M. FAULKNER
Rumford, Virginia

Debate Council, 1, 2, Vice-President, 3; University Choir, 1; Industrial Commission, 3; International Relations Club, 3.

JULIET HARRISON FLORANCE
Richmond, Virginia

Varsity Hockey, 1, 2; Varsity Basketball, 1, 2; Varsity Tennis, 1, 2; Varsity Track, 2; Blazer Winner, 1; Class Hockey, 1, Captain, 2, 3; Class Basketball, 1, 2; Class Track, 1; Biology Club, 3.

EVALINE BERNARD FLOW
Richmond, Virginia

Puppets, 2; International Relations Club, 3; Play Production, 3.

CASSANDRA WARD HARMAN
Tazewell, Virginia

Puppets, 2; Industrial Commission, 3.

MARGARET LOUISE HARRIS
Richmond, Virginia

MARY EVELYN HAZARD
Richmond, Virginia

Treasurer, Class, 3; Puppets,2.

HERMINE LOUISE HOEN
Baltimore, Maryland

Class Hockey, 2; Class Basketball, 2; Web Assistant, Business Staff, 2, Advertising Manager, 3; Les Femmes Savantes, 3; Puppets, 2; Radio Guild, 3.

SARAH HULDAH HOOVER
Richmond, Virginia

Representative to Executive Council, 3.

CLASS

MARY JANE LANGLEY
Norfolk, Virginia

Class Hockey, 1, 2; Class Basketball, 2; Treasurer Class, 1, Vice-President Class, 2; Vice-President Athletic Association, 3; University Choir, 1; Industrial Commission, 3.

LOIS ELIZABETH LYLE
Richmond, Virginia

Class Hockey, 2, 3; Class Basketball, 2; Puppets, 2.

JESSIE WOODROW MCELROY
Richmond, Virginia

Transfer from Bob Jones College, Cleveland Tennessee, 2; Class Basketball, 2; Glee Club, 2; Puppets, 2.

ELIZABETH G. MITCHELL
Richmond, Virginia

Class Track, 1; Class Basketball, 2; Puppets, 2.

ROSALIE VADEN OAKES
Winchester, Virginia

Representative Judiciary Board, 2; Corresponding Secretary College Government, 3; University Choir, 1, 2, 3; Vesper Committee, 2, 3; Industrial Commission, 2, 3; YWCA Cabinet, 3; International Relations Club, 3.

KATE ELIZABETH PETERSON
Hopewell, Virginia

Varsity Hockey, 2; Varsity Basketball, 1, 2, 3; Varsity Tennis, 2, 3; Class Hockey, 1; Class Basketball, 1, 2, 3, Captain 1; Class Tennis, 1; Class Track, I; Mortar Board Award, 1; Senior Life Saver, 2; Manager Tennis, 2, 3; Secretary Class, 1; Representative College Government, 2.

CALLY CORLING ROSS
Richmond, Virginia

EMILY B. RUCKS
Disputanta, Virginia

Transfer from Blackstone College.

DOROTHY BAYLEY SHELL
Lawrenceville, Virginia

Debate Council, 1, 2, 3; University Choir, 1; Glee Club, 1, 2, 3; YWCA Cabinet, 2, 3; International Relations Club, 3.

JULIET ANDERSON SHELL
DeWitt, Virginia

Transfer from Harrisonburg State Teachers College; Varsity Basketball, 2, 3; Class Track Captain, 2; Class Basketball, 2, 3.

OF 1939

VIRGINIA EUBANK SHUMAN
Alexandria, Virginia

Class Hockey, 1, 2; University Choir, 1; Industrial Commission, 3; International Relations Club, 3.

JANE ALLYN STRAUS
Richmond, Virginia

Class Hockey, 1, 2; Web Staff Managing Editor, 3; International Relations Club, 3.

BESSIE PATERSON WALFORD
Richmond, Virginia

Puppets, 2; International Relations Club, 3.

ELLEN GOULD WARNER
Richmond, Virginia

Puppets, 2; International Relations Club, 3; Play Production, 3.

RUBY MARION WILEY
Crozet, Virginia

Class Basketball, 1, Captain, 2; Varsity Basketball, 2, 3; Class Hockey, 2; President Class, 3; Secretary Class, 2; Secretary-Treasurer YWCA, 2; Collegian, 1, Sports Editor, 2; Industrial Commission, 2.

MARY GARLAND WILSON
Bowling Green, Virginia

Representative to Honor Council, 3; Collegian, 1, 2, News Editor, 3; Debate Council, 1, 2, Secretary, 3; University Choir, 1, 2, 3; Glee Club, 2, 3; YWCA Cabinet, 2, 3; Puppets 2, 3; Emergency Peace Council, 2; Nostrae Filiae Secretary, 2.

LAVINIA LEARY WINSTON
Richmond, Virginia

College Government Representative, 1; President Class, 2; Westhampton Editor Messenger, 3.

MARGARET ANTOINETTE WOOD
Norfolk, Virginia

Officers

CLASS OF 1940

RICHMOND COLLEGE

SEABURY D. STONEBURNER
President

WILLIAM B. BURGE
Vice-President

P. PAUL SAUNIER, Jr. . *Secretary*

ROBERT F. RIPLEY . . *Treasurer*

C. JAMES ELY . . . . . *Senator*

Officers

CLASS OF 1940

WESTHAMPTON COLLEGE

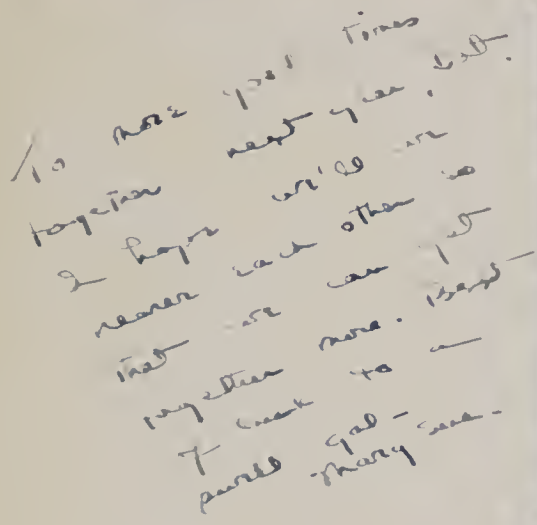

MILDRED L. JAMES .. *President*

MARY SUE CARTER
Vice-President

DELL M. WILLIAMS .. *Secretary*

DOROTHY GRANT ... *Treasurer*

MISS MARY MOLINE .. *Sponsor*

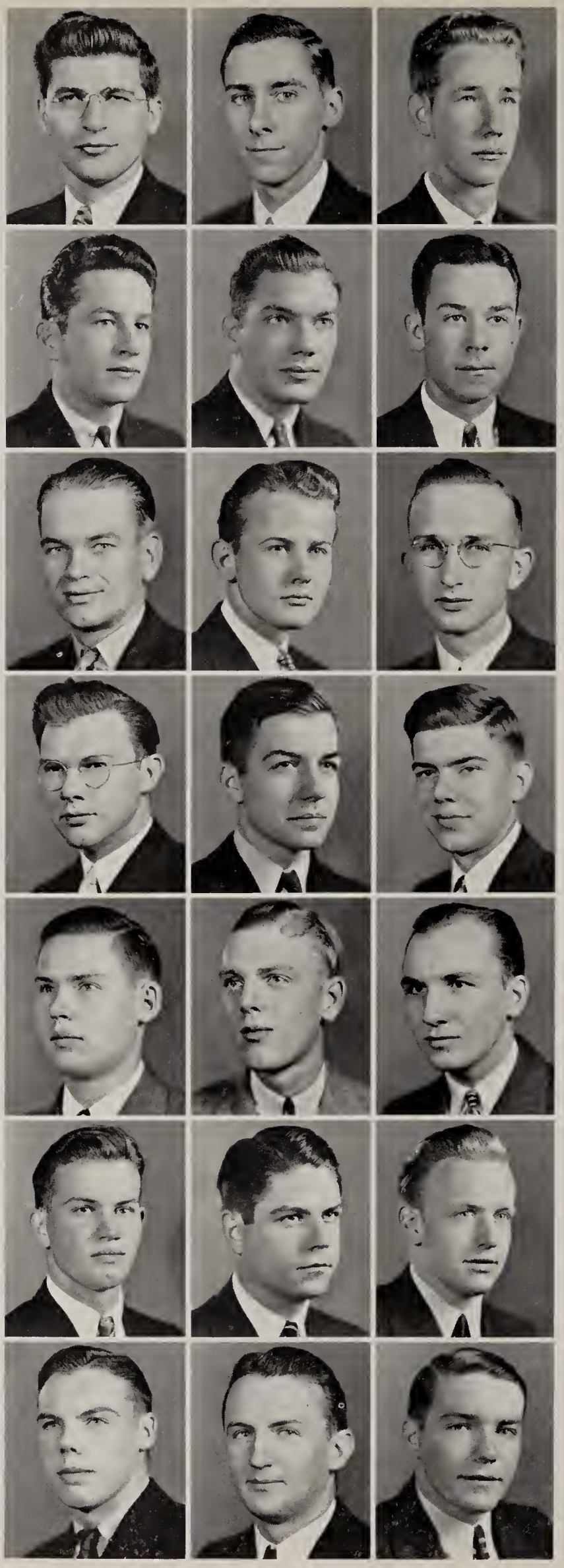

CLASS
OF 1940

DAVID DEXTER ABELOFF
Φ Δ
Richmond, Virginia

JOHN PIERCE ABERNETHY, Jr.
Φ Γ Δ
Richmond, Virginia

VINCENT REED ADAMS
Σ Α Ε
Redoak, Virginia

WILLIAM THOMAS ALLMAN, Jr.
Richmond, Virginia

EMMETT HARVEY ANDERSON
Richmond, Virginia

HOWARD PALMER ANDERSON
Σ Α Ε
Crystal Hill, Virginia

JEFFERSON DAVIS ASHER
Marion, Kentucky

WILBUR JAMES BAGGS, Jr.
Κ Σ
Richmond, Virginia

JOHN MUSE BAREFORD
Λ Χ Α
Ozeana, Virginia

WALTER ELBERTH BASS
Σ Α Ε
Danville, Virginia

ARTHUR CHARLES BECK, Jr.
Λ Χ Α
Richmond, Virginia

HENRY WITTLER BLACK
Κ Α
Richmond, Virginia

JOSEPH FRANCIS BLACK, Jr.
Φ Χ
Richmond, Virginia

HORACE ARMISTEAD BLACKLEY
Richmond, Virginia

WALTER JOSEPH BLAIR
Danville, Virginia

RAY SELDEN BOISSEAU, Jr.
Richmond, Virginia

JOSEPH MILLER BRADLEY
Κ Α
Danville, Virginia

JAMES EDWARD BRADSHAW
Κ Α
Burkeville, Virginia

EDWARD LEWIS BRAGG
Φ Δ Ω
Richmond, Virginia

ERNEST LINWOOD BRANDIS, Jr.
Σ Φ Ε
Richmond, Virginia

ROYALL BRANDIS
Richmond, Virginia

WALTER WOODROW BROOKING
Π K A
Richmond, Virginia

THOMAS HENRY BRUNO
Σ Φ E
Richmond, Virginia

WILLIAM BROWN BURGE, Jr.
Λ X A
Martinsville, Virginia

WILLIAM JEFFERSON CASH, Jr.
Π K A
Richmond, Virginia

THOMAS V. CHALKLEY, Jr.
Richmond, Virginia

CHARLES CLEVELAND COATES
Λ X A
Machodoc, Virginia

CECIL ARTHUR CREASY
Φ Γ Δ
Gretna, Virginia

FRANKLIN MADISON CROUCH
Richmond, Virginia

RAWLEY FLEET DANIEL
K A
Cape Charles, Virginia

ENDERS DICKINSON
Φ Γ Δ
Richmond, Virginia

ROBERT BISSETT ELMORE
Φ K Σ
Richmond, Virginia

CURTIS MARION ELY
Π K A
Richmond, Virginia

MILTON ENDE
Petersburg, Virginia

ERNEST WALDEN EUBANK, Jr.
Φ Γ Δ
Roanoke Rapids, North Carolina

MALCOLM GLENMORE EVANS
K A
Richmond, Virginia

LOUIS RICHARD FARBER
Petersburg, Virginia

WILSON LEE FARIS
Σ A E
Batesville, Virginia

WILLIAM WINFREE FARLEY
Φ Γ Δ
Washington, D. C.

ROBERT HENRY FENNELL, Jr.
Richmond, Virginia

CHARLES PHILLIP FORD, Jr.
Σ A E
Richmond, Virginia

DANIEL WEBSTER FOWLER
Σ A E
Washington, D. C.

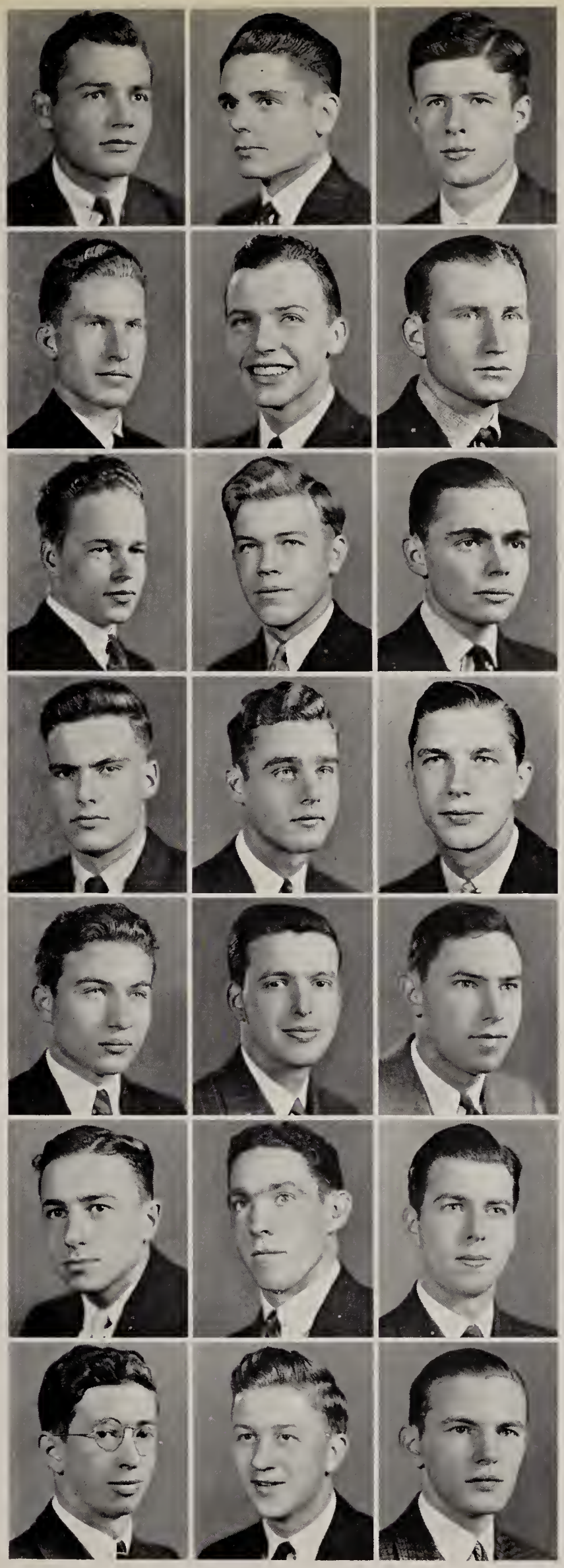

CLASS
OF 1940

CLASS
OF 1940

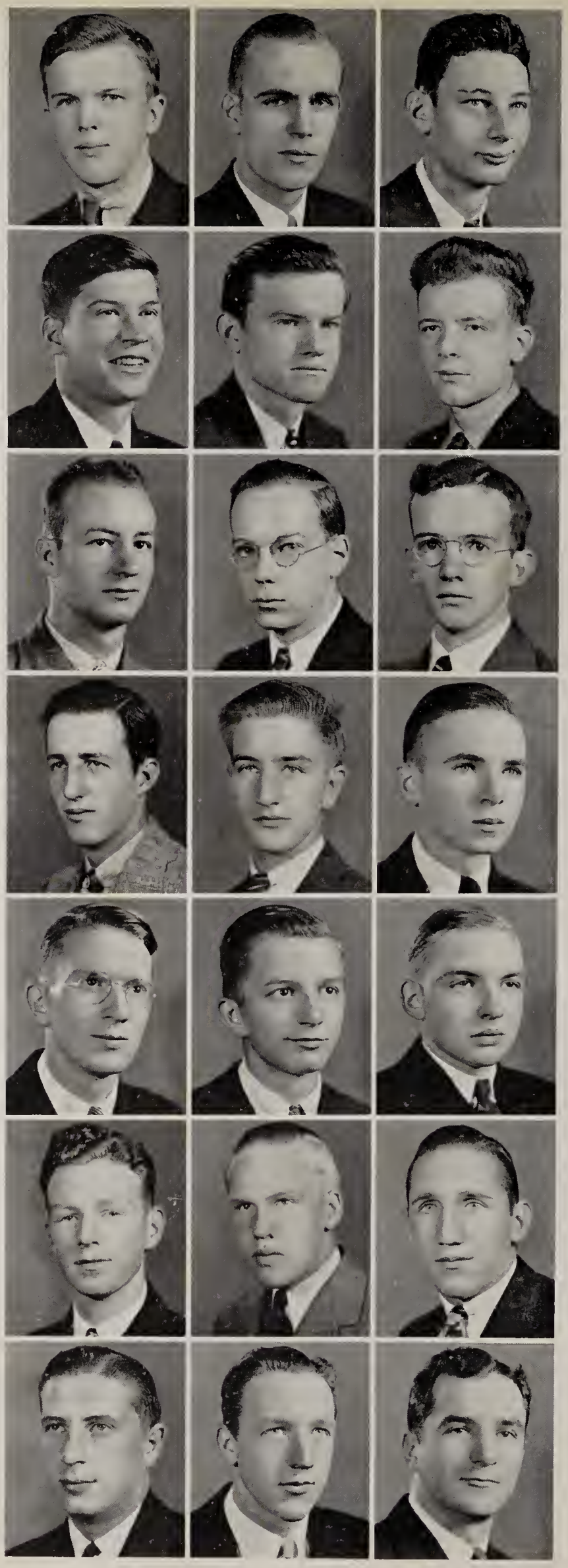

JOSEPH HERVEY FOX
Scottsville, Virginia

JAMES MONROE FREDERICKSON
Richmond, Virginia

KENNETH FRED GARRISON
Richmond, Virginia

WALTER BOOTH GILLETTE
Φ K Σ
Richmond, Virginia

VIRGINIUS HIGHLAND GOODMAN
Π K A
Richmond, Virginia

HAROLD JACKSON GORDON
Richmond, Virginia

AUSTIN EARNEST GRIGG
Π K A
Richmond, Virginia

GARLAND DOUGLAS HADDOCK
Σ A E
Richmond, Virginia

SAMUEL DAVIS HADEN, Jr.
Fife, Virginia

CHARLES TALMAGE HALLOWELL★
Φ Γ Δ
Atlantic City, New Jersey

ROBERT DISTRICT HAM
Π K A
Richmond, Virginia

ALVIN FRANKLIN HARRIS
K A
Centralia, Virginia

JAMES FREDERICK HART
Richmond, Virginia

RUSSELL EDWARD HERRING, Jr.
Σ A E
Richmond, Virginia

JULIAN HUTTON HILL, Jr.
Richmond, Virginia

HARVEY HAROLD HOBGOOD
Σ A E
Lawrenceville, Virginia

RICHARD LOUIS HOLLENDER
Garden City, New York

STUART WALKER HOSKINS
Σ A E
Fredericksburg, Virginia

GEORGE DANIEL HOWELL
K Σ
Osark, Alabama

THOMAS WINN ISBELL
Richmond, Virginia

WILLIAM WALTER JACKSON
Θ X
Lithia, Florida

★Deceased

Luther Barnum Jenkins, Jr.
Φ Γ Δ
Richmond, Virginia

Wilbur Lee Jenkins, Jr.
Σ Φ E
Richmond, Virginia

Edwin Barber Johnston
Richmond, Virginia

John Emory Jordan
Φ Γ Δ
Richmond, Virginia

John F. B. Jurgens, Jr.
Bon Air, Virginia

William F. Kayhoe
Σ Φ E
Richmond, Virginia

George Theros Kerhulas
San Francisco, California

Jack Chester Kervan
K Σ
Scarsdale, New York

John Burwell King
Wilmington, Virginia

William L. Kirby, Jr.
K Σ
Richmond, Virginia

John Korman, Jr.
Quinton, Virginia

Robert Charles Krug
Λ X A
Richmond, Virginia

Randolph Crozet La Prade
Φ Δ Ω
Richmond, Virginia

Philip Drake Lawrence, Jr.
Σ A E
Richmond, Virginia

Thomas Gordon Lewis
K Σ
Bronxville, New York

Clyde Bailey Lipscomb
Π K A
Richmond, Virginia

Macon Melville Long
St. Paul, Virginia

Gus Dean Manderlaris
Richmond, Virginia

William Lawton Maner, Jr.
Φ K Σ
Allendale, South Carolina

Robert E. L. McNeely, Jr.
Σ A E, A Δ
Danville, Virginia

Edwin Joel Merrick
Π K A
Pottsville, Pennsylvania

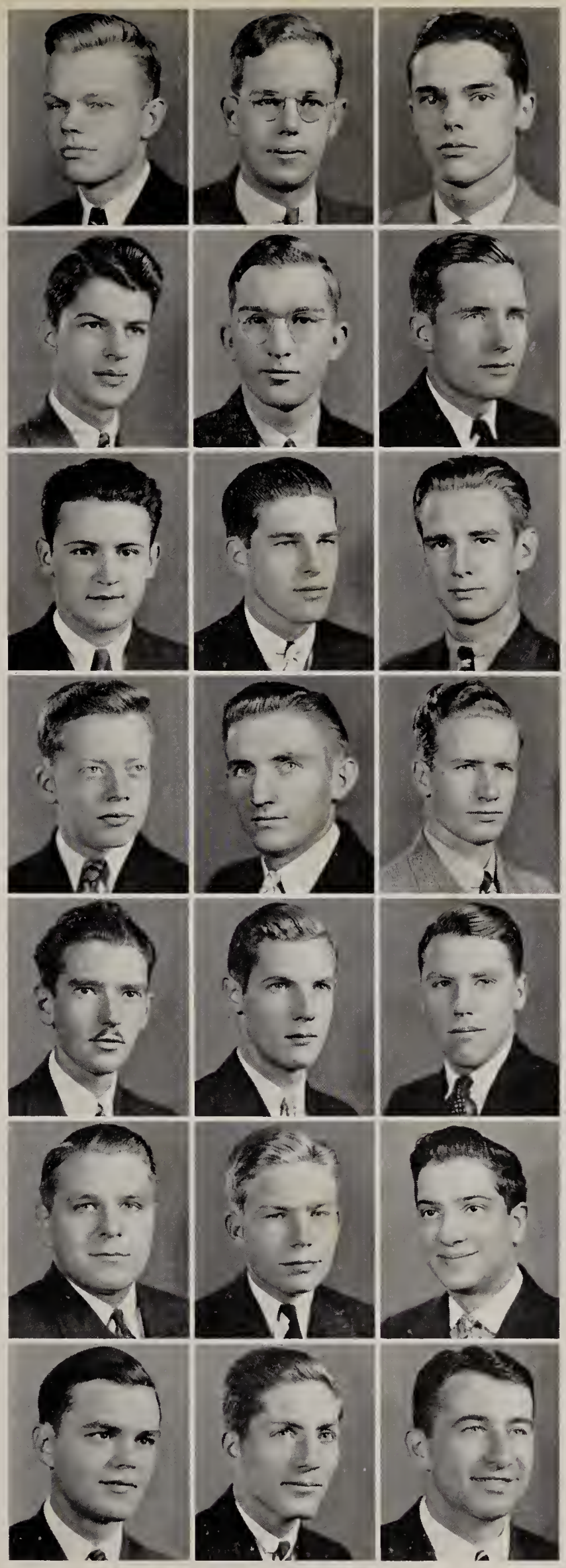

CLASS
OF 1940

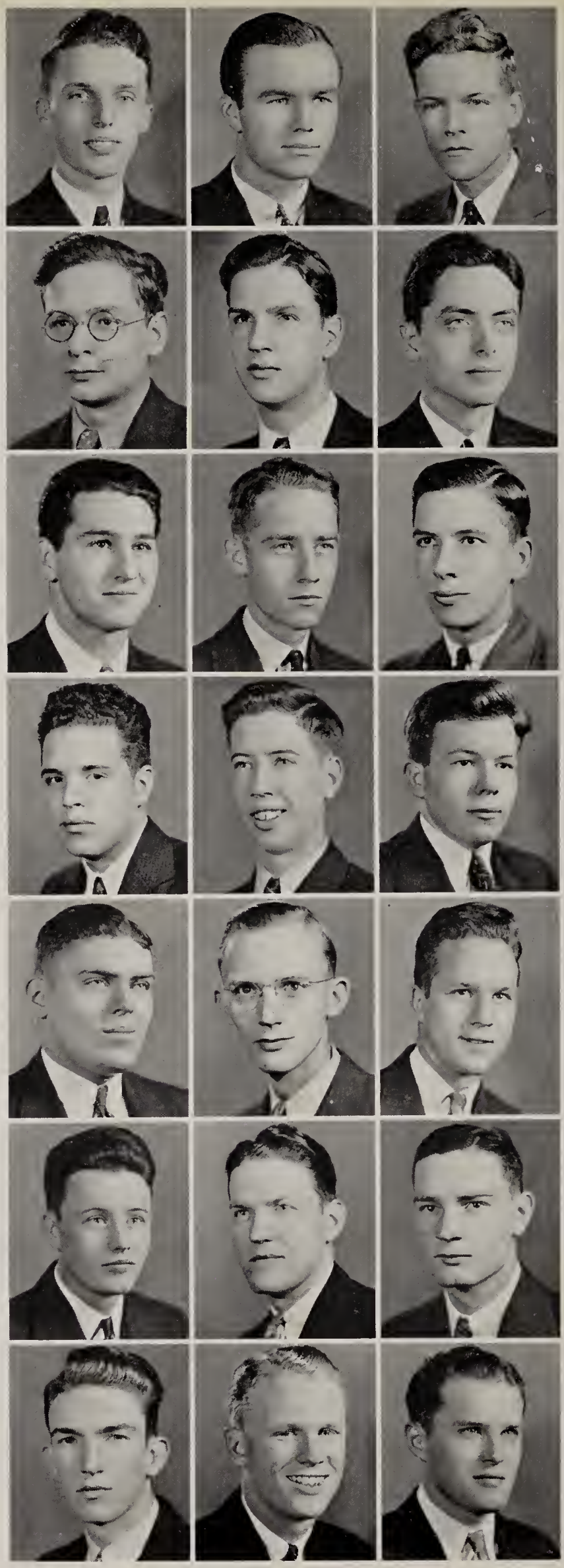

HOPE FAIRFAX MILBY
K A
Richmond, Virginia

CHARLES PAUL MINOR, Jr.
Prince George, Virginia

ROBERT CLYDE MOORE
Richmond, Virginia

SIDNEY GRANT MORTON
Richmond, Virginia

DONALD PITT MURRILL
Richmond, Virginia

JACK RICKS NOFFSINGER
Θ X
Roanoke, Virginia

JOHN JOSEPH NOONAN, Jr.
K A
Richmond, Virginia

WOODROW WILSON PARIS
Φ Γ Δ
Richmond, Virginia

LLOYD ARCHIBALD PARKER, Jr.
Berryville, Virginia

RANDOLPH H. PARRISH
Richmond, Virginia

SAMUEL CECIL PATTESON
Ransons, Virginia

LACY FOSTER PAULETTE, Jr.
Smithfield, Virginia

ALLAN JACKSON PHAUP, Jr.
Σ Φ E
Richmond, Virginia

KENNETH CARTER PHILPOTTS
Θ X
Richmond, Virginia

GEORGE MILLER POLLARD
Φ Γ Δ
Richmond, Virginia

LINWOOD CLAY POWERS, Jr.
Φ Δ Ω
Richmond, Virginia

JAMES DELBRIDGE PUGH
Λ X A
Richmond, Virginia

ROBERT RATLIFF, Jr.
Pikeville, Kentucky

DORSEY COLE RAWLINGS
Φ K Σ
Fredericksburg, Virginia

WILLIAM HERVEY REMINE
K Σ
Richmond, Virginia

ROBERT FOSTER RIPLEY
Susan, Virginia

CLASS OF 1940

James Sidney Ritter
Σ Φ E
Culpeper, Virginia

William Matthew Robinson
Φ Γ Δ
Hampton, Virginia

George Rochkind
Richmond, Virginia

George Wilmot Ross, Jr.
Φ Γ Δ
Richmond, Virginia

Saul Salisbury
Richmond, Virginia

Jason Melville Salsbury
Richmond, Virginia

John P. Sanders
Θ X
Richmond, Virginia

Pierre Paul Saunier, Jr.
Σ Φ E
Richmond, Virginia

Walter George Schneider
Π K A
Richmond, Virginia

Marshall Winfield Scott
Σ Φ E
Richmond, Virginia

James Polk Simpson, III
Fredericksburg, Virginia

Edward Sylvester Sinar
Σ A E
Clifton Forge, Virginia

Seabury D. Stoneburner
Φ Γ Δ
Richmond, Virginia

John Oliver Stover
K Σ
South Boston, Virginia

Robert Vernon Talley
Σ Φ E
Richmond, Virginia

Carlson Raaen Thomas
K Σ
Danville, Virginia

Paul Cowan Thomas
Σ A E
Bristol, Virginia

William Frederick Topham
K Σ
Roanoke, Virginia

Walter Scott Townsend
Φ K Σ
Petersburg, Virginia

Joseph Reamy Troy
Φ Γ Δ
Richmond, Virginia

T. Stanford Tutwiler
K A
Richmond, Virginia

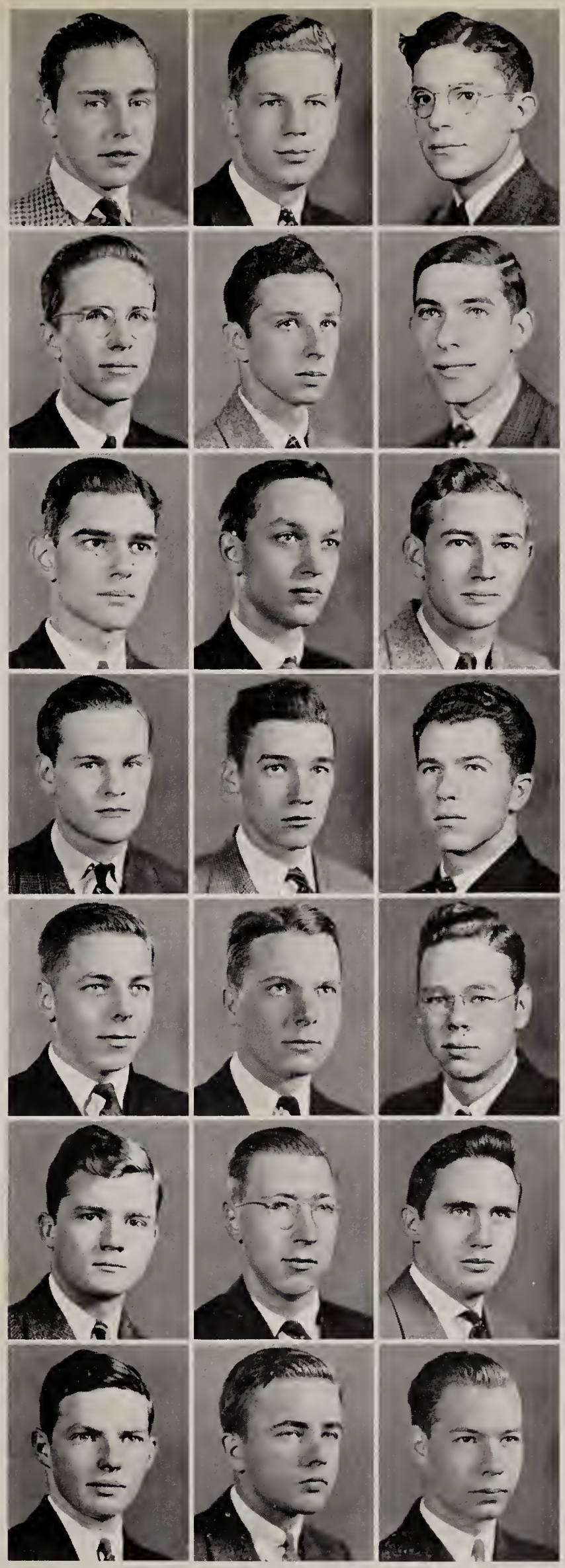

CLASS
OF 1940

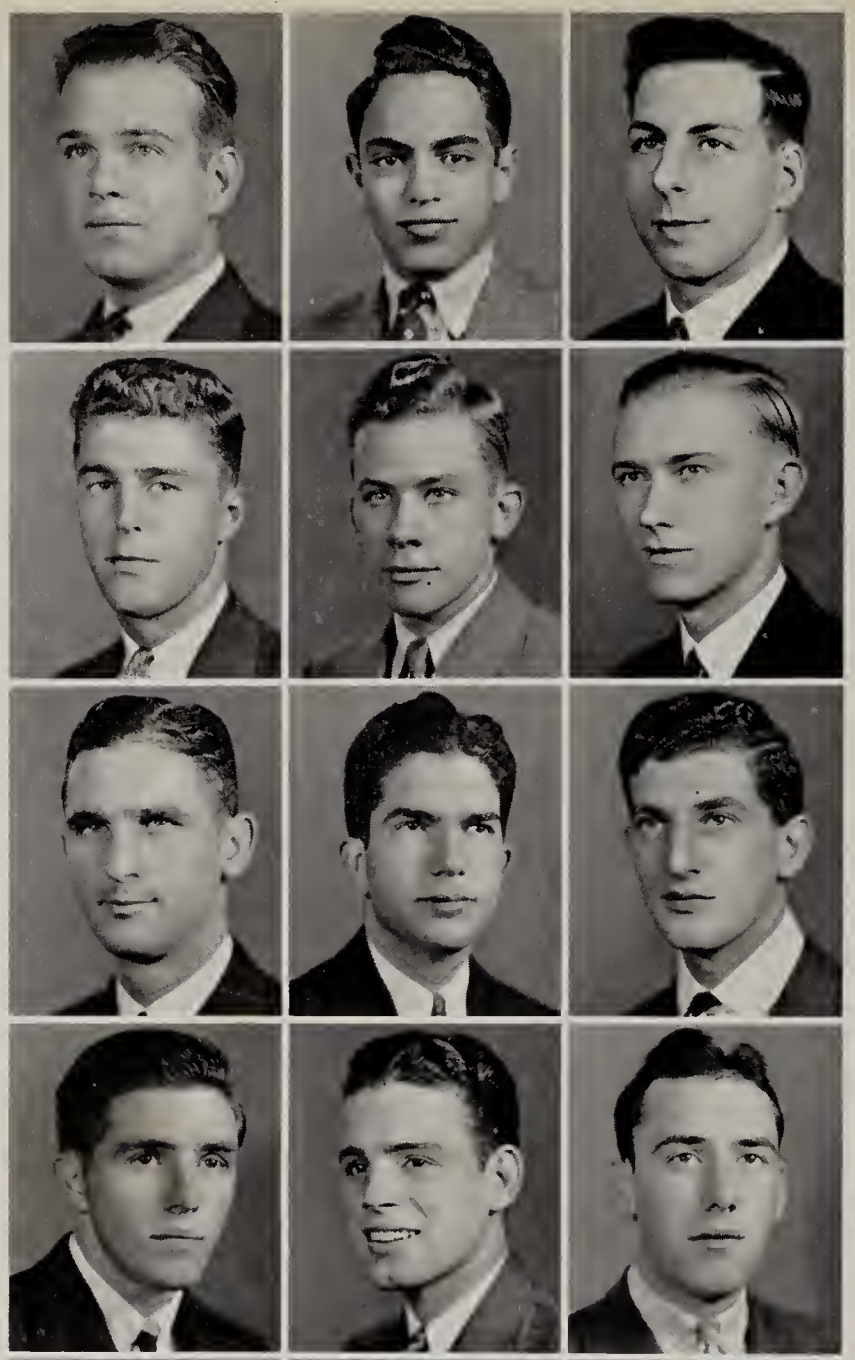

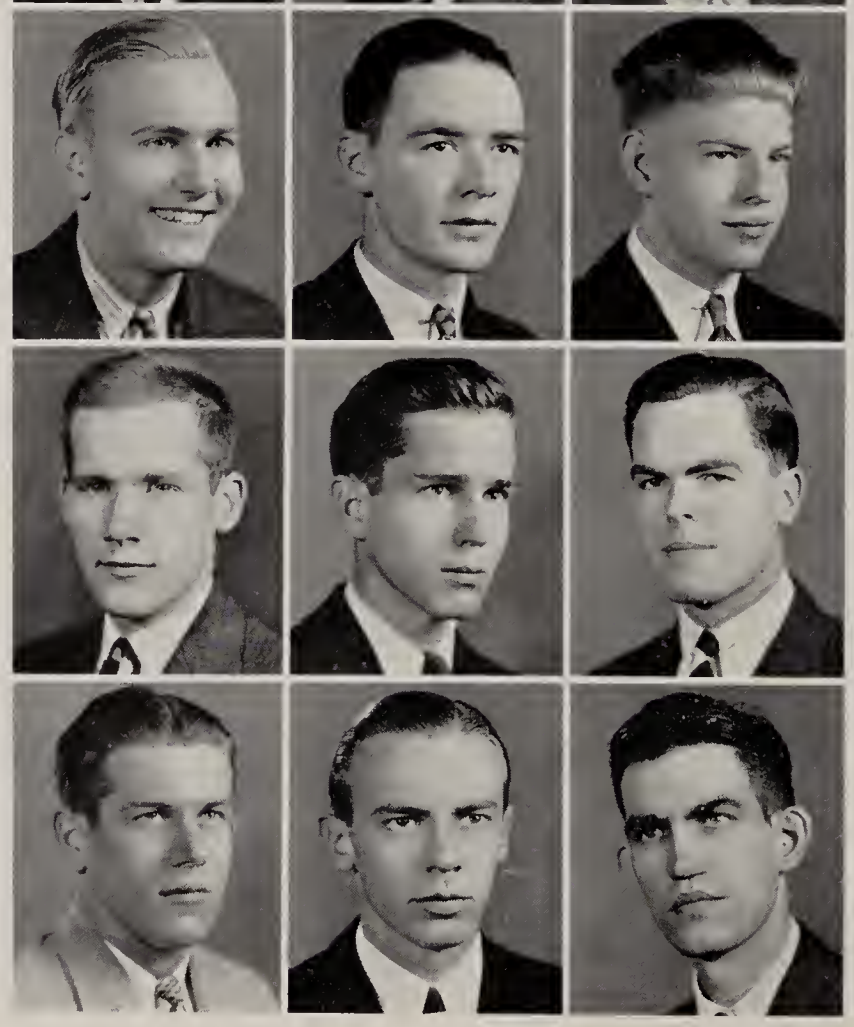

CLASS
OF 1940

WILLIAM CORNELIUS TYLER
Phoebus, Virginia

EDWARD NATHANIEL ULLMAN
Richmond, Virginia

ROBERT GRAY URBACH
Θ X
Richmond, Virginia

BRUCE PEARSON VAN BUSKIRK
K Σ
Bronxville, New York

EVAN BALFOUR VAN LEEUWEN
Φ K Σ
Norfolk, Virginia

CECIL PORTER VAUGHAN, Jr.
Φ Γ Δ
Stevensville, Virginia

WILLIAM PATTERSON WALLACE
Newport News, Virginia

ROBERT L. WATKINS, Jr.
Richmond, Virginia

ARNOLD FRANK WATTS
Richmond, Virginia

ALBERT FAULKNER WEAVER
K Σ
Richmond, Virginia

STANFORD CHESTER WEST
Roanoke Rapids, North Carolina

CARLTON ARDELLE WHITLATCH
Θ X
Lancaster, Pennsylvania

JOHN TIVIS WICKER
Φ K Σ
Richmond, Virginia

ROBERT FAIE WILLIAMS
Richmond, Virginia

RUSSELL KING WOOD
Richmond, Virginia

CHARLES FREDERICK WORTHAM
Φ Γ Δ
Richmond, Virginia

WILBUR HOPKINS WRENN
Φ Δ Ω
Richmond, Virginia

JOHN WILLIAM WRIGHT, Jr.
Φ Γ Δ
Lynchburg, Virginia

PAUL WILSON WRIGHT
Richmond, Virginia

CHARLETON PRYOR YOUNTS, Jr.
Θ X
Miami, Florida

HAROLD CALEB ZICAFOOSE
Richmond, Virginia

Jane Aler
Churchland, Virginia

Constance J. Attkisson
Richmond, Virginia

Madge Marie Aycock
Princeton, North Carolina

Frances Bell Bailey
Richmond, Virginia

Lucy Wynn Baird
Rawlings, Virginia

Amy Cottrell Baldwin
Richmond, Virginia

Hilda Cofer Batten
Smithfield, Virginia

Lois Blake
Richmond, Virginia

Byrd Taylor Boisseau
DeWitt, Virginia

Ruth Annette Brann
Village, Virginia

Margaret Ruth Brinson
Norfolk, Virginia

Virginia Hall Bugg
Richmond, Virginia

Mildred Colota Burnette
Roanoke, Virginia

Mary Sue Carter
Bronxville, New York

Pauline Elvira Cortopassi
Richmond, Virginia

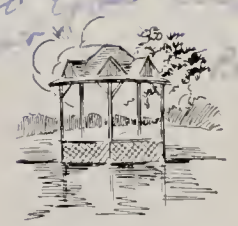

CLASS
OF 1940

CLASS
OF 1940

IDA MADELINE CROSBY
Richmond, Virginia

MARGARET CRABTREE
Rio de Janeiro, Brazil

JANE FRANCES DAVENPORT
Gordonsville, Virginia

ALYS LEONTINE D'AVESNE
Richmond, Virginia

VIRGINIA LEE DENNIS
Richmond, Virginia

CHARLOTTE ANN DICKINSON
Front Royal, Virginia

CAROLINE VIRGINIA DOYLE
McKenney, Virginia

DOROTHY ANN DUKE
Richmond, Virginia

EUNICE S. FLANAGAN
Bremo Bluff, Virginia

KATHLEEN BURKE FRANCIS
Glen Allen, Virginia

DOROTHY GRANT
Jarratt, Virginia

JANET MOORE GRESHAM
Richmond, Virginia

MILDRED JANE GUSTAFSON
Richmond, Virginia

DORIS ANN HARGROVE
Richmond, Virginia

MAXINE VIRGINIA HARPER
Clendenin, West Virginia

Bella Hertzberg
Richmond, Virginia

Charlotte Lee Hodges
Sutherlin, Virginia

Mildred Lyell James
Newport News, Virginia

Patsy Joblin
Richmond, Virginia

Eugenia Joel
Hopewell, Virginia

Helen Elizabeth Johnson
Richmond, Virginia

Marie Estelle Keyser
Richmond, Virginia

Ruth Bailey Latham
Richmond, Virginia

Margaret Hatton Ligon
Richmond, Virginia

Judith Carter Lucas
Richmond, Virginia

Katherine Lee Lyle
Richmond, Virginia

Elsie Vick Mattingly
Richmond, Virginia

Alice Wilson McElroy
Richmond, Virginia

Marietta Bagley McGehee
Lynchburg, Virginia

•Virginia Allen McLarin
Mountain Lakes, New Jersey

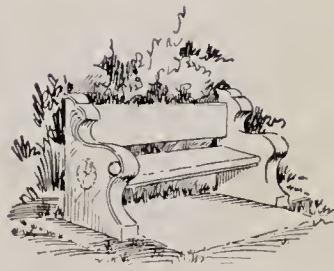

CLASS
OF 1940

Martha Ethel Moffett
Richmond, Virginia

Ethel Helen O'Brien
Garden City, New York

Annie Laurie Parker
Berryville, Virginia

Florence Eubank Parker
Shanghai, China

Edith Eleanor Parsons
Shelburne Falls, Massachusetts

Emma Louise Parsons
Richmond, Virginia

Eula Farie Pritchard
Norfolk, Virginia

Dorothy Elaine Roberts
Crewe, Virginia

Vista Virginia Robinson
Skippers, Virginia

Mabel Leigh Rooke
Suffolk, Virginia

Katherine Elizabeth Scherer
Richmond, Virginia

Thais Silverman
Richmond, Virginia

Lucy Keeling Sisson
Richmond, Virginia

Helen Jane Smith
Richmond, Virginia

Maude Wakeley Smith
Nutley, New Jersey

Best wishes —
Mabel Leigh —

CLASS
OF 1940

Evelyn Sanderson Smoak
Richmond, Virginia

Saddye Jane Sykes
Jackson, North Carolina

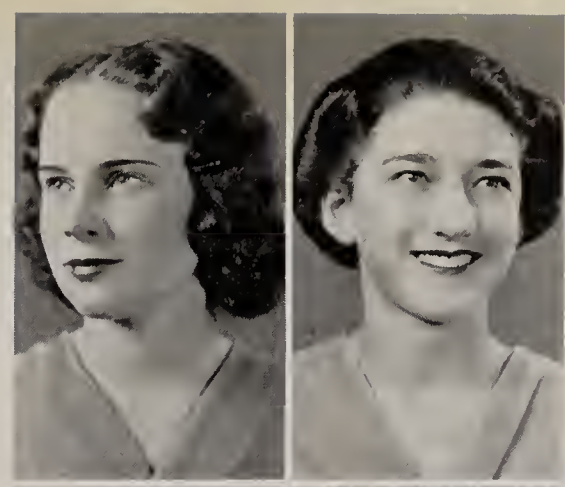

Best wishes,
Remember me but
please forget Hegi-ctus
Mary Anne

Mary Anne Tucker
Yorktown, Virginia

Ann Maury VanDoren
Charlottesville, Virginia

Dest Dot,
For a rat
I think you're
a pretty swell
girl. Next year be
sure to make
the freshmen walk
a chalk line. Best
of luck and love
Ann

Alice Warren
Richmond, Virginia

Katherine Lumpkin Wicker
Richmond, Virginia

Betty Merton Willets
Orange, Virginia

Dell Mercedes Williams
Richmond, Virginia

Virginia Malcolm Wood
Pendleton, Virginia

Harriett Rudd Yeamans
Richmond, Virginia

CLASS
OF 1940

Officers

CLASS OF 1941

RICHMOND COLLEGE

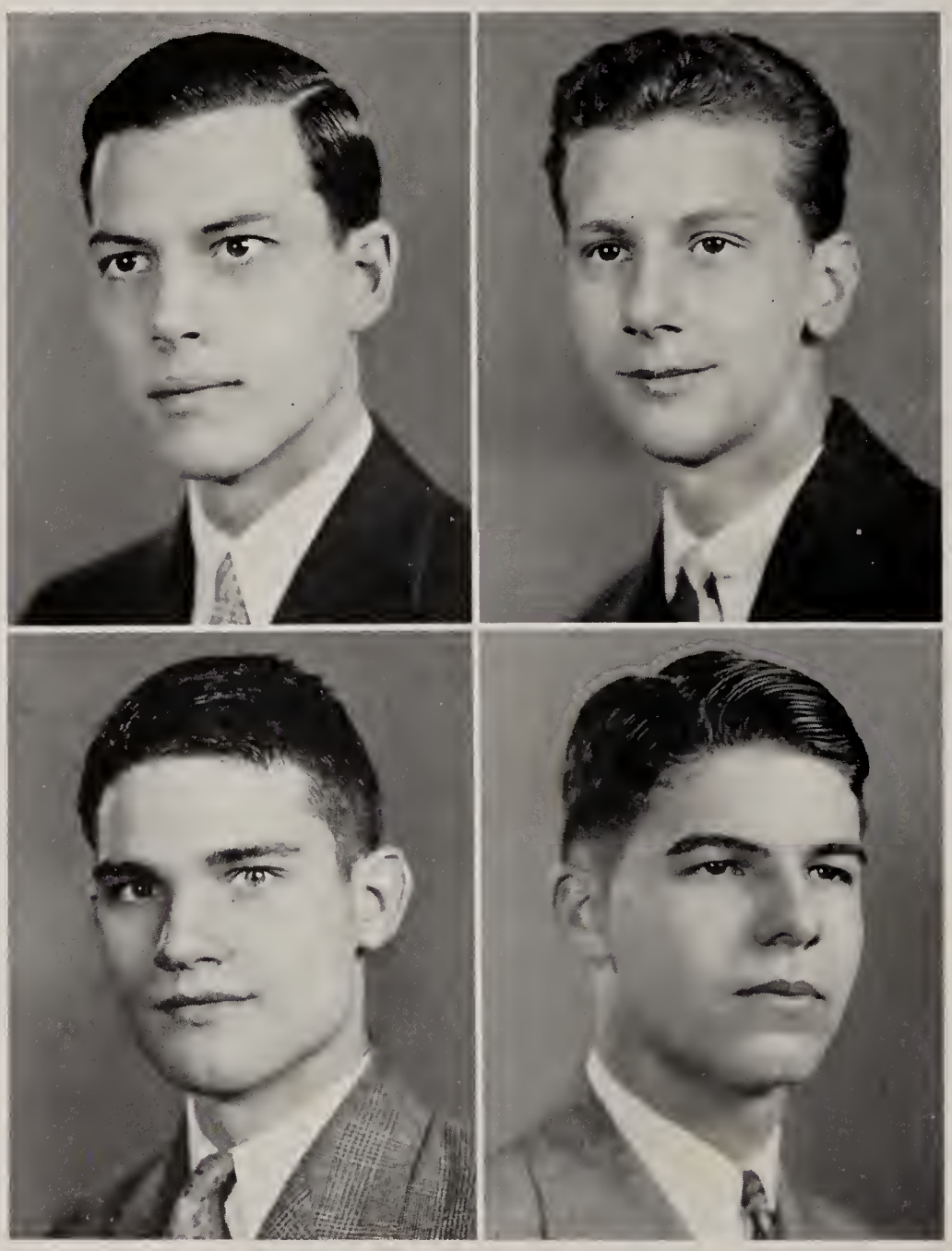

V. David Roland . . . *President*

Edwin G. Sinar . *Vice-President*

James A. Mathews . *Secretary*

Edgar M. Arendall . *Treasurer*

A. Simpson Williams . *Senator*

Officers

CLASS OF 1941

WESTHAMPTON COLLEGE

Det, hasn't living in
nat alley this year been
fun. I've enjoyed knowing
you and playing with
you up here an awful
lot. Best luck for next
year.

Sonia,
Mildred

JEANNE W. HUFFMAN *President*

MILDRED T. HOWERTON *Vice-President*

ANN C. PHILLIPS . . . . *Secretary*

BARBARA R. ECKLES . *Treasurer*

MISS MARGARET ROSS . *Sponsor*

ELIE MAYNARD ADAMS
Clarkton, Virginia

EDWARD REEVES ADAMS
Φ Γ Δ
Richmond, Virginia

RALPH WILSON ALLEN
Richmond, Virginia

GORDON H. ANDREWS
Φ K Σ
Richmond, Virginia

EDWIN VIVIAN BALCH
K A
Richmond, Virginia

MILTON B. BARODDY
Richmond, Virginia

LUCIEN W. BINGHAM
Richmond, Virginia

HOBART G. BINSTEAD
K A
Accomac, Virginia

CHARLES R. BOOTH, Jr.
Danville, Virginia

MARION P. BOSWELL
Λ X A
Burkeville, Virginia

WILLIAM H. BRAUER
Θ X
Richmond, Virginia

ROBERT H. BRIENT
Σ Φ E
Richmond, Virginia

ROBERT T. BROGAN
Richmond, Virginia

LOUIS RAY BROUGHMAN
Buchanan, Virginia

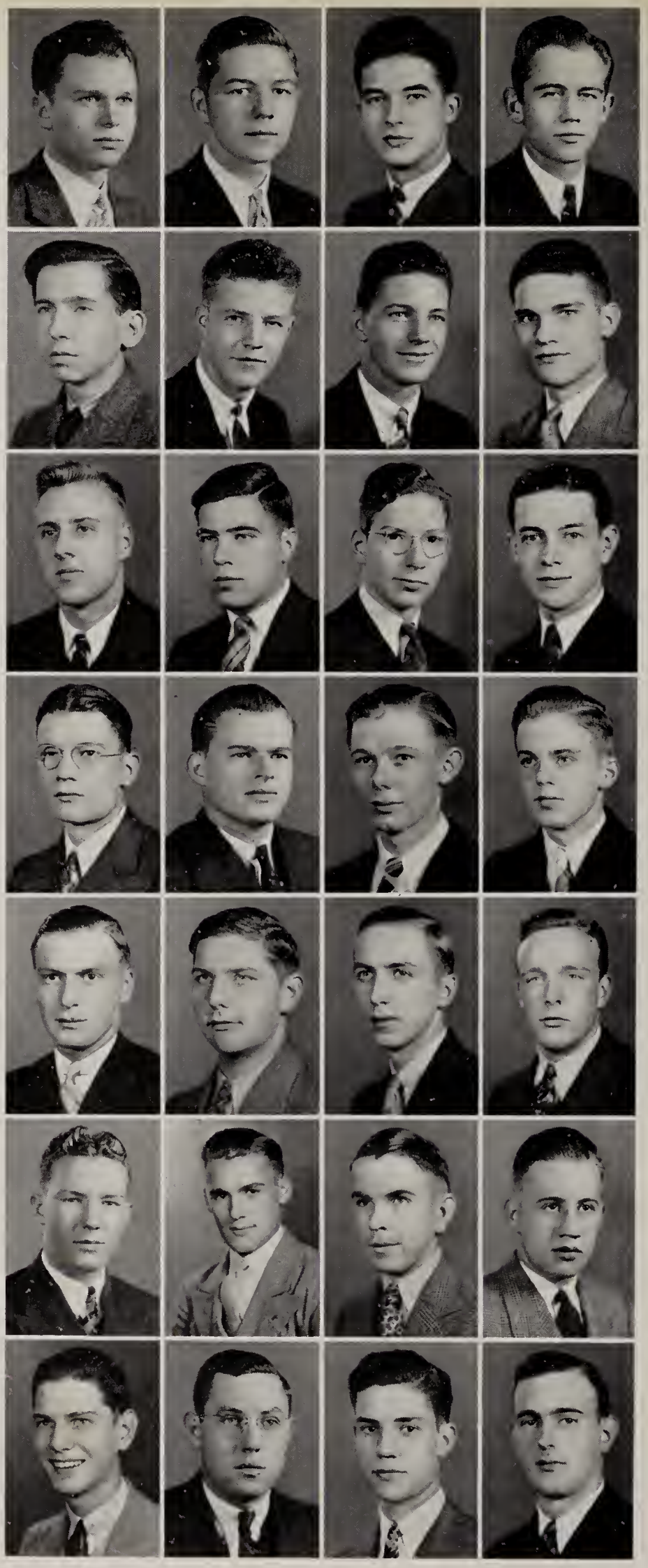

RAYMOND A. ADAMS
Redoak, Virginia

LEON H. ALEXANDER
Petersburg, Virginia

WILLIAM P. ANDREWS
Φ Δ Ω
Richmond, Virginia

EDGAR M. ARENDALL
K Σ
Mobile, Alabama

ALVIN F. BEALE, Jr.
Φ Γ Δ
Richmond, Virginia

THOMAS CLIVE BERREY
Σ Φ E
Luray, Virginia

JOHN B. BLANTON, Jr.
Σ Φ E
Richmond, Virginia

JOHN M. BLOXOME, III
K A
Mappsville, Virginia

STANLEY H. BOTTS
Appalachia, Virginia

JOHN O. BRADSHAW
Burkeville, Virginia

RICHARD Y. BRISTOW
Petersburg, Virginia

FRANK H. BRITTON
K Σ
Richmond, Virginia

NORMAN BROWN
Richmond, Virginia

ROBERT A. BROWNING
Φ Γ Δ
Richmond, Virginia

CLASS OF 1941

Eugene L. Brunk
Richmond, Virginia

Henry A. Bullock
Richmond, Virginia

Richard C. Carter
Northfork, W. Va.

Josë A. Catarineu
Santurice, Puerto Rico

Fleming M. Christian
Θ X
Richmond, Virginia

Martin F. Clark
Λ X A
Richmond, Virginia

Carl Alvin Collins
A Δ
Richmond, Virginia

Harry Brush Copley
Σ Φ E
Richmond, Virginia

Windton O. Burgess
Φ K Σ
Fork Union, Virginia

Henry Epes Cake
Norfolk, Virginia

Charles F. Catlett
Richmond, Virginia

George F. Cauthorne
King and Queen County,
Virginia

Lawrence A. Clay
Richmond, Virginia

Reuben H. Clinkscales
Richmond, Virginia

James W. Corbett
Hot Springs, Virginia

Eugene W. Cornwall
Φ Γ Δ
Fredericksburg, Va.

Robert C. Cotten, Jr.
Π K A
Richmond, Virginia

Robert H. Courtney
Φ Γ Δ
Richmond, Virginia

Douglas W. Davis
Θ X
Richmond, Virginia

Branch A. Dinwiddie
Π K A
Richmond, Virginia

Robert W. Durrett
Φ Γ Δ
Hartsville, S. C.

Winfred Hugo Elder
Clarkton, Virginia

Hugh Stuart Crisman
K Σ
Winchester, Virginia

John C. Cross
Richmond, Virginia

James H. Donohue
Φ Γ Δ
Richmond, Virginia

John A. Doumlele
Richmond, Virginia

Elmer P. Embrey, Jr.
Fredericksburg, Va.

Robert W. Eubank
Φ K Σ
Dunnsville, Virginia

CLASS OF 1941

HARRY EDW. FAINTER
Φ Δ Ω
Richmond, Virginia

WILLIAM V. FARLEY
Highland Springs, Va.

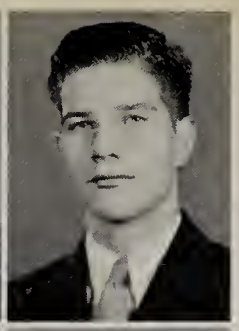

CARL ASHBY FELTON
Θ X
Richmond, Virginia

CHAS. J. FERNEYHOUGH
Richmond, Virginia

JOHN WM. FLORENCE
Alexandria, Virginia

EARL RUSSELL FOX
Π K A
Richmond, Virginia

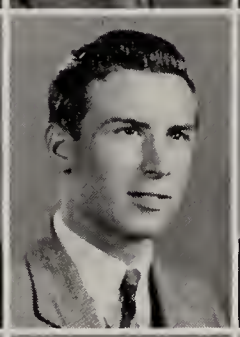

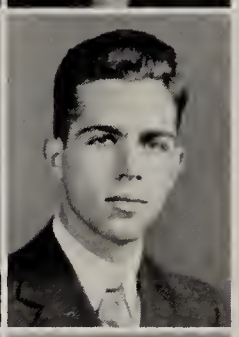

MARIO VEGA GAMBOA
San Jose, Costa Rica

EDGAR C. GARBER, Jr.
Σ Φ E
Bon Air, Virginia

ELLIS PARSONS GEORGE
Λ X A
Richmond, Virginia

CLARENCE W. GLADDING
Mears, Virginia

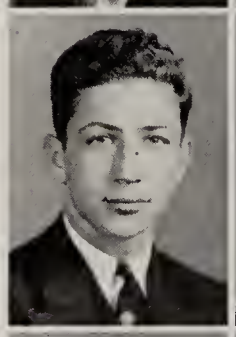

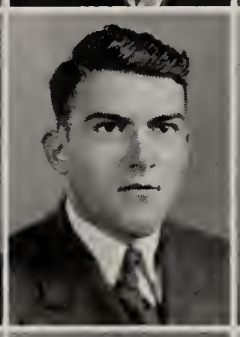

MORRIS DAVID GRANDIS
Φ A
Richmond, Virginia

WILLIAM A. GRANT
Θ X
Richmond, Virginia

WAVERLEY S. GREEN
Φ Γ Δ
Burkeville, Virginia

HARRY E. GRIFFIN
Dillwyn, Virginia

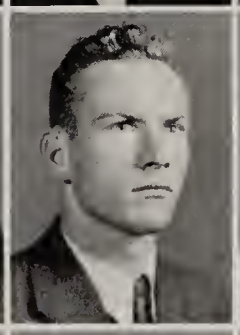

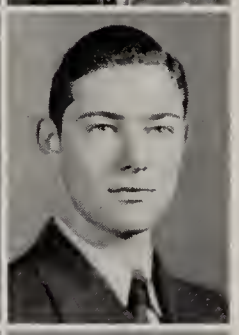

JAMES LEE HARRIS
Richmond, Virginia

JAMES RIDOUT HARRIS
Richmond, Virginia

JEFFERSON C. HARRISON
Σ Φ E
Hampton, Virginia

WILLIAM R. HARTON
Π K A
Richmond, Virginia

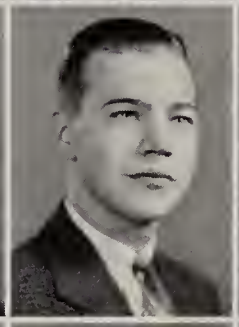

RALPH P. HEDGECOCK
Λ X A
Richmond, Virginia

WILLIAM H. HEMBY
Richmond, Virginia

WILLIAM M. HERNDON
Fredericksburg, Va.

E. L. HIGGINBOTHAM
Alexandria, Virginia

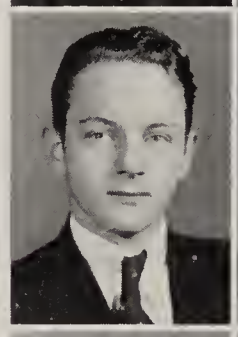

IRA DURWOOD HUDGINS
Σ A E
Washington, D. C.

N. B. HUTCHENSON, Jr.
Λ X A
Richmond, Virginia

BERNARD INSLER
Φ A
New Haven, Conn.

LEROY HENRY JACOBS
Φ A
Richmond, Virginia

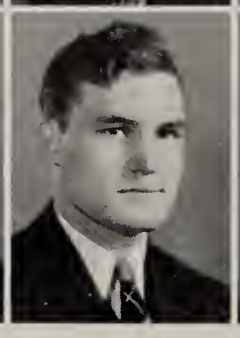

JOSEPH EDGAR JENKINS
Π K A
Richmond, Virginia

C. WALTON JONES, Jr.
Richmond, Virginia

CLASS OF 1941

THOMAS DAVIS JORDAN
Φ Δ Ω
Richmond, Virginia

AVERY K. KATZ
Richmond, Virginia

ROBERT BYRD KAY
Σ A E
Richmond, Virginia

ROBERT ALVIN KEIL
Φ K Σ
Oak Park, Illinois

JOHN R. KELLISON
Λ X A
Richmond, Virginia

JAMES R. KNAUB
K A
Richmond, Virginia

LUDWIG C. KROUTIL
Washington, D. C.

GEORGE H. LANDERS
Λ X A
Richmond, Virginia

MURRAY LAYNE
Θ X
Richmond, Virginia

OSCAR DAVIS LEE
K Σ
South Boston, Virginia

HENRY M. LEWTER
Richmond, Virginia

JAMES GUTHRIE LIGON
K A
Pamplin, Virginia

ROBERT H. LINDSAY, Jr.
Σ A E
Richmond, Virginia

KENNETH D. LITTLE
Richmond, Virginia

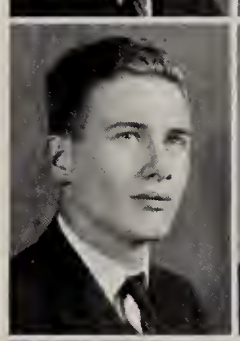

JOHN HOWARD LOCKE
Θ X
Boyce, Virginia

IRVIN LOVENSTEIN
Φ A
Richmond, Virginia

HERBERT WM. MACK
Altoona, Pennsylvania

MARTIN MARKOWITZ
Φ A
Brooklyn, New York

GEO. EDMOND MASSIE
Φ Γ Δ
Richmond, Virginia

JAMES A. MATTHEWS
K Σ
Richmond, Virginia

WILLIAM R. MAYNARD
Norfolk, Virginia

BEN HARRIS McGEHEE
Wilmington, Virginia

THOMAS H. McVAY, Jr.
Φ K Σ
Norfolk, Virginia

SAMUEL M. MOODY, Jr.
Λ X A
Richmond, Virginia

JOHN KELSO MOORE
Onancock, Virginia

CHAS. A. MORGAN, Jr.
Rockville, Virginia

WILLIE P. MORRISSETTE
Σ Φ E
Midlothian, Virginia

HAROLD G. OWENS
Φ Δ Ω
Richmond, Virginia

CLASS OF 1941

Wm. F. Parkerson, Jr.
K A
Richmond, Virginia

Roy Cleon Parks
Σ Φ E
Richmond, Virginia

Blanton Lynn Price
Richmond, Virginia

Samuel S. Proffitt
A X A
Chester, Virginia

Robert A. Rhodes
Π K A
Richmond, Virginia

George E. Roberts
K A
Nassawadox, Virginia

William S. Ryan
Baltimore, Maryland

Carl August Sachs
Washington, D. C.

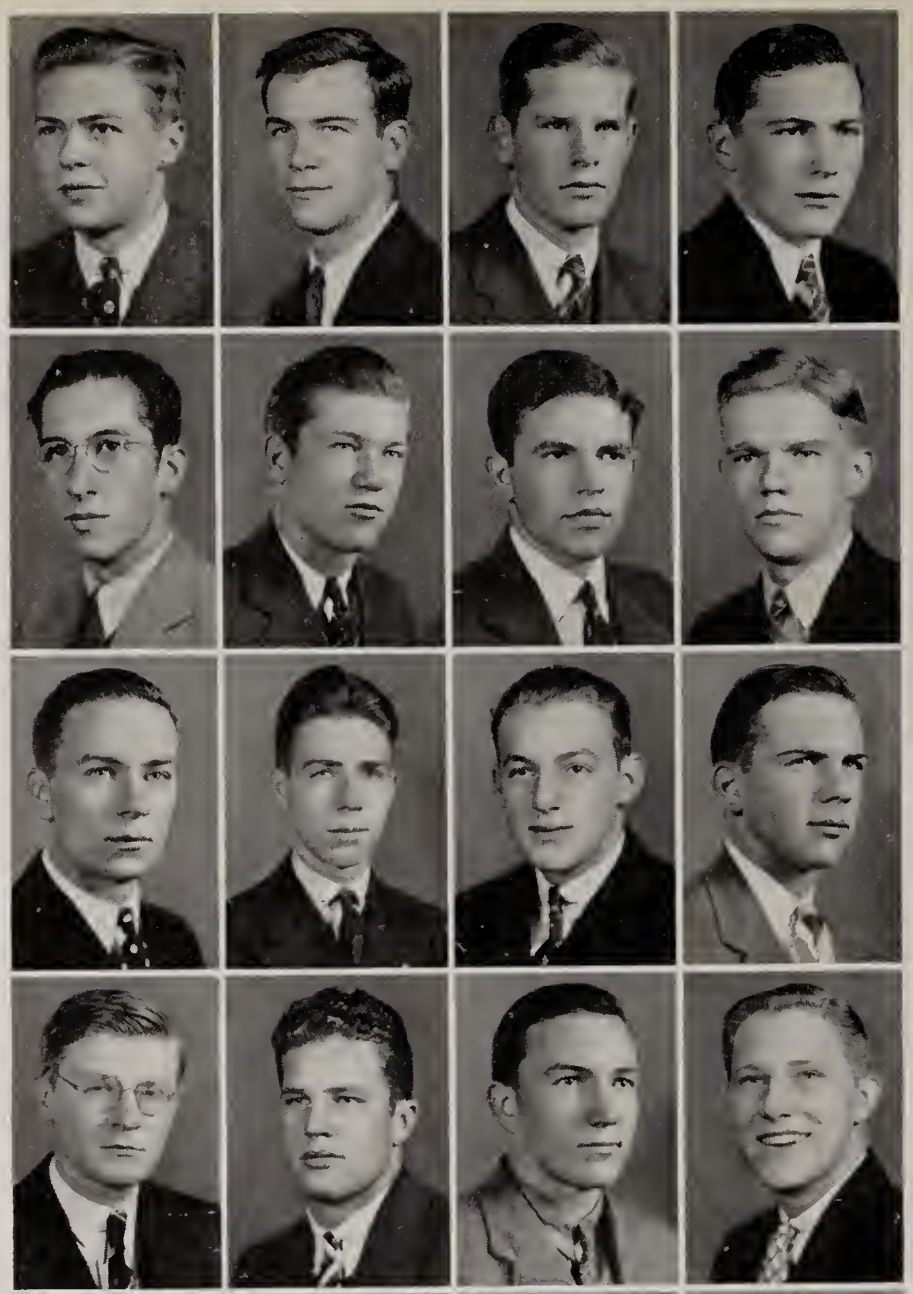

Marshall J. Phillips
Θ X
Hopewell, Virginia

Albert Lee Philpott
A X A
Philpott, Virginia

Thomas Edward Pugh
A Δ
Fredericksburg, Va.

Charles W. Reynolds
Σ Φ E
Richmond, Virginia

Herman S. Rockoff
Φ A
Bridgeport, Conn.

Virgil David Roland
Φ Γ Δ
Richmond, Virginia

James A. Seymour
Richmond, Virginia

Geo. H. Shackleford
Φ Γ Δ
Hampton, Virginia

Robert W. Shiflett
K Σ
Richmond, Virginia

Edwin Gann Siner
Σ A E
Philadelphia, Pa.

Robert E. Stanley
K Σ
Richmond, Virginia

Thomas J. Starke, III
Θ X
Richmond, Virginia

John J. Steigall
Richmond, Virginia

Wm. Harman Surber
Richmond, Virginia

Charlas Henry Skutt
Θ X
Fredericksburg, Va.

Frank Sease Soden
Passapatanzy, Virginia

Henry Lester Steiner
Φ A
Richmond, Virginia

Granville H. Steinmetz
Richmond, Virginia

Owen Farley Tate
K A
Danville, Virginia

Wm. Sanford Terry
K A
Chatham, Virginia

CLASS OF 1941

James W. Turkingron
Φ K Σ
Jersey City, New Jersey

Douglas B. Van Buskirk
K Σ
Bronxville, New York

F. A. Waddington, Jr.
Φ Γ Δ
Richmond, Virginia

Frederick Wanderer
Φ A
Richmond, Virginia

Chas. A. Watkins, Jr.
Φ Δ Ω
Richmond, Virginia

George L. White, Jr.
Φ K Σ
Richmond, Virginia

Harold Bell White
K A
Richmond, Virginia

Joe Wheeler Wiggins
K Σ
Fayetteville, N. C.

Aubrey S. Williams
K A
Richmond, Virginia

Robert D. Williams
Φ K Σ
Richmond, Virginia

Joseph A. Wilson
Φ K Σ
Richmond, Virginia

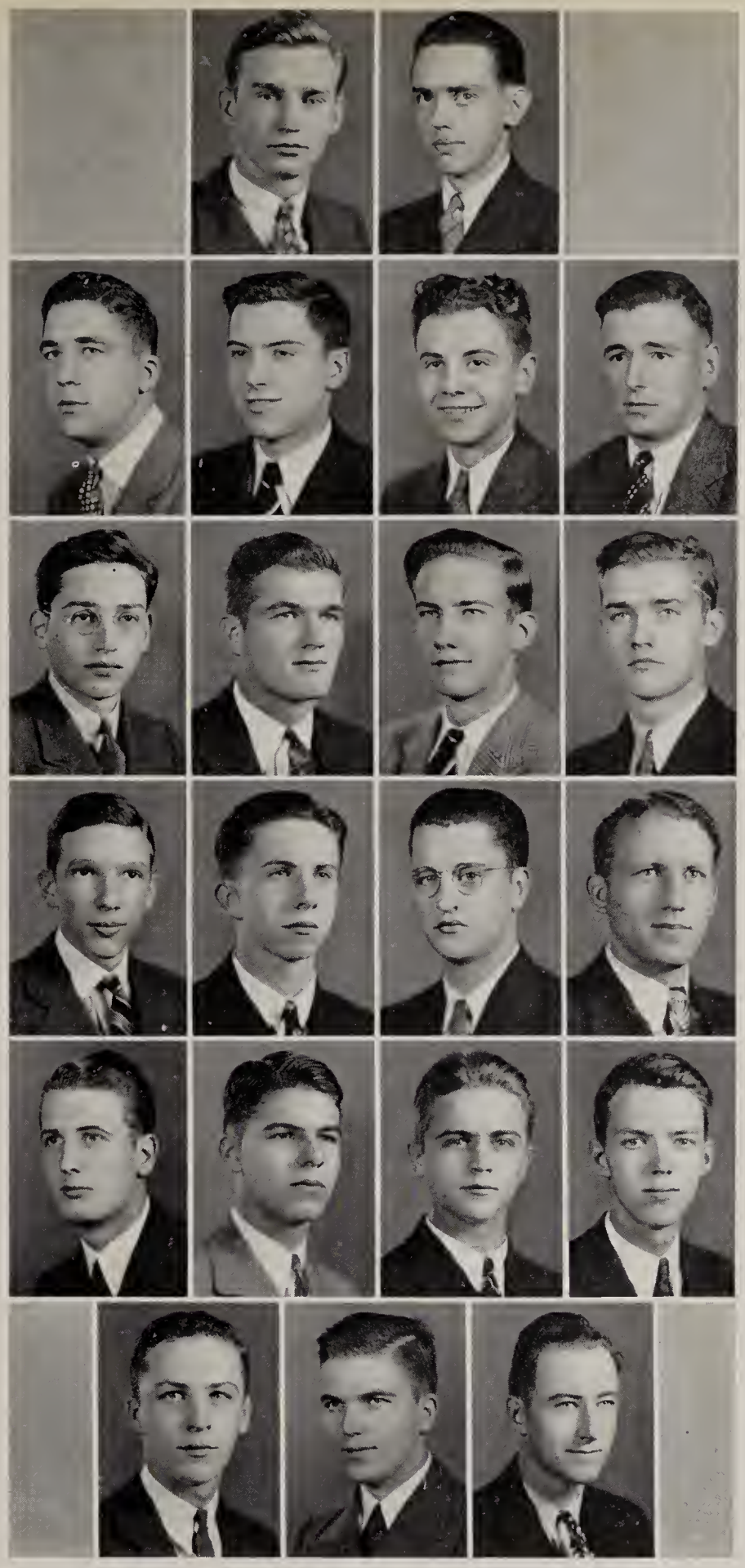

Robert P. Van Buren
Θ X
Richmond, Virginia

James A. Wagner
Π K A
Richmond, Virginia

George T. Waite
Φ Γ Δ
Richmond, Virginia

John T. Watkins
Σ Φ E
Richmond, Virginia

William J. Waymack
Π K A
Richmond, Virginia

Geo. P. Whitley, Jr.
Durham, N. C.

William H. Widner
Θ X
Richmond, Virginia

Benj. G. Williams
Λ X A
Richmond, Virginia

Floyd C. Williams
Φ K Σ
Richmond, Virginia

Samuel J. Wornom, Jr.
Hampton, Virginia

CLASS OF 1941

Betty Benson Acker
Philadelphia, Pa.

Dorothy L. Alexander
Richmond, Virginia

Lucy Burke Allen
Richmond, Virginia

Mary L. Arnold
Clearfield, Pa.

Dorothy B. Auringer
Richmond, Virginia

Margaret Austin
Erie, Pennsylvania

Virginia Lee Ball
Schuyler, Virginia

Martha Lillian Beam
Hamlet, N. C.

Nell K. Beauchamp
Portsmouth, Virginia

Martha I. Belding
Richmond, Virginia

Lucille B. Bishop
Richmond, Virginia

Mary Anne Boehling
Richmond, Virginia

Marjorie G. Brawer
Paterson, New Jersey

Margaret E. Brittingham
Victoria, Virginia

Audrey Vivian Brott
Gloversville, New York

Rebecca A. Brown
Big Island, Virginia

Sarah Goyne Bryant
Washington, D. C.

Edith McD. Burfoot
Norfolk, Virginia

Anne T. Burgess
Richmond, Virginia

Mary M. Buxton
Richmond, Virginia

Lois Inez Campbell
Saltville, Virginia

Phyllis A. Coghill
Richmond, Virginia

Lois Jean Cook
Maplewood, New Jersey

Phyllis Marie Cook
Maplewood, New Jersey

Evelyn V. Crosby
Midlothian, Virginia

Kathleen F. Crawford
Richmond, Virginia

E. A. Cunningham
Logan, West Virginia

Margaret M. Curley
Richmond, Virginia

CLASS OF 1941

Dorothy E. Dawley
Richmond, Virginia

Gwendolin J. Dawson
Virginia Beach, Va.

Frances V. DeBoe
Chatham, Virginia

Helen Marie Dodd
Richmond, Virginia

Frances Lee Driggers
Richmond, Virginia

Charlotte McA. Dudley
Richmond, Virginia

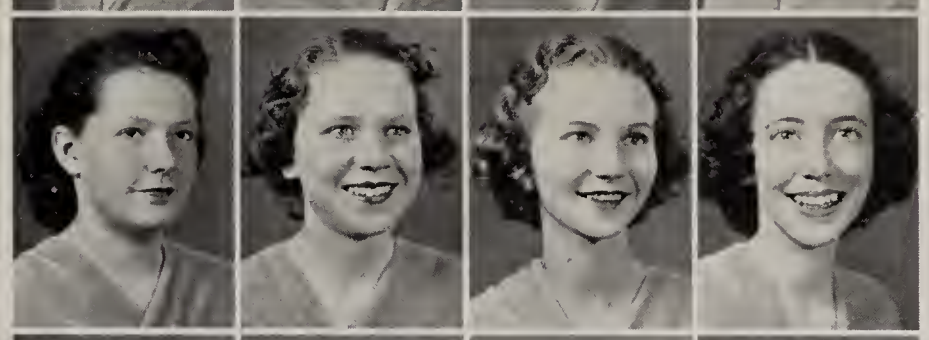

Truman C. Duncan
Palmyra, Virginia

Barbara Ruth Eckles
Richmond, Virginia

Gladys Rebecca Epes
Blackstone, Virginia

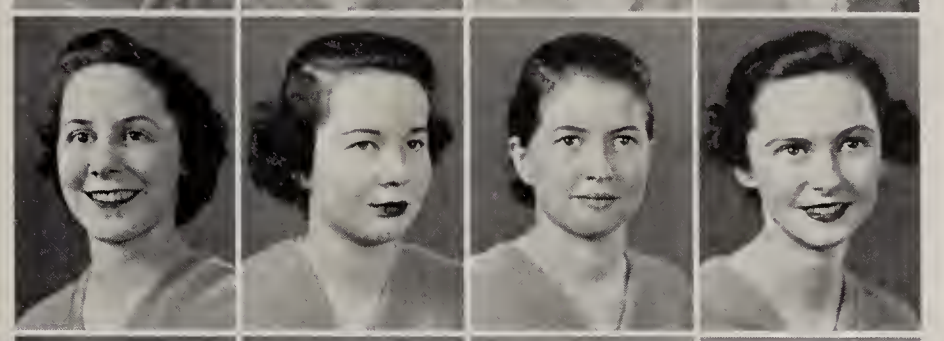

Jeannette Evans
Richmond, Virginia

Josephine F. Fennell
Richmond, Virginia

Mildred Lee Ford
Newport News, Va.

Margaret E. Forrer
Richmond, Virginia

Betty Lee Fox
Washington, D. C.

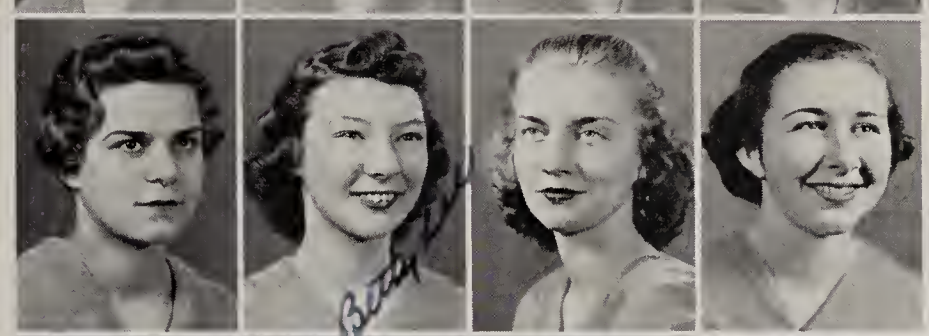

Virginia E. Garrett
Blackstone, Virginia

Anne White Garth
Mechums River, Va.

Skip the picture. I hope I don't look like it. Here's wishing you lots of luck. Love, Anne

Carolyn Cary
Richmond, Virginia

Lorene C. German
Richmond, Virginia

Frances R. Greenbaum
Richmond, Virginia

K. E. Greenebaum
Short Hills, New Jersey

Helen Grimm
Winchester, Virginia

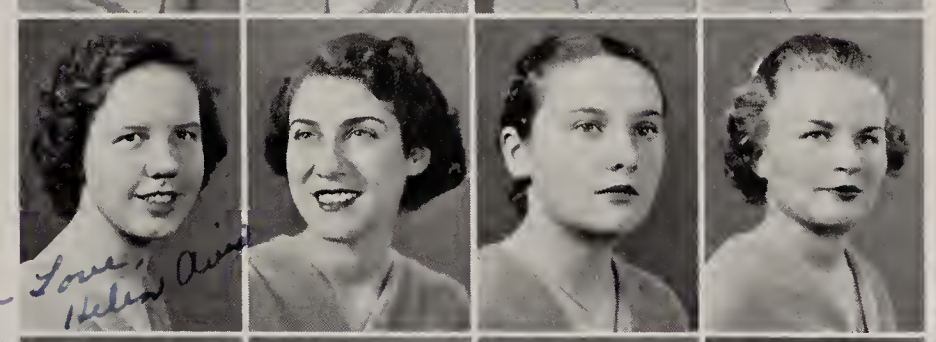

Janet Alma Hanft
Raleigh, N. C.

D. B. Harshbarger
St. Albans, West Va.

Mary E. Henry
Hopewell, Virginia

Dorothy V. Hewes
Chester, Pennsylvania

Jessie Persinger Hibbs
Richmond, Virginia

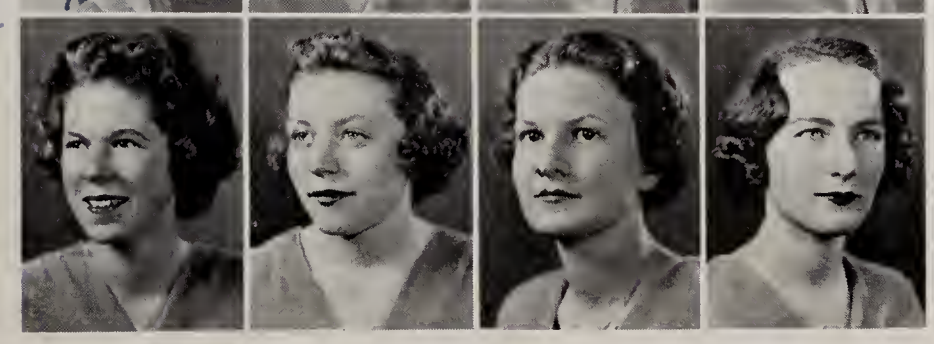

Helen James Hill
Richmond, Virginia

Mary E. Hinchman
Richmond, Virginia

CLASS OF 1941

CATHERINE B. HOOVER
Richmond, Virginia

MILDRED HOWERTON
Suffolk, Virginia

JEANNE W. HUFFMAN
Richmond, Virginia

BETTY MAY HULBURT
Arlington, Virginia

MILDRED C. HUTCHISON
Richmond, Virginia

DOROTHY M. JACOBS
Charlottesville, Va.

D. FLORENCE JACOBSEN
Brown's Store, Virginia

FRANCES V. JESTER
Chincoteague, Virginia

ANNE F. JOHNSTONE
Charleston, W. Va.

RITA JEAN KAPILOFF
Richmond, Virginia

BETTY PAGE KEMP
Richmond, Virginia

ELIZABETH A. KEESEE
Bluefield, West Virginia

ELSIE KATHERINE KIDD
Richmond, Virginia

ELEANOR C. KINDELL
Richmond, Virginia

DOROTHY LOUISE KYTE
Fanwood, New Jersey

ADA MAY LAND
Richmond, Virginia

MARGARET JANE LEE
Bluefield, West Va.

KATHRYN R. LEVISTON
Richmond, Virginia

FRANCES L. LEWIS
Richmond, Virginia

NAOMI LEWIS
Richmond, Virginia

PATRICIA A. LINDSAY
Petersburg, Virginia

ANNE ELIZABETH LOVE
Hampton, Virginia

ANITA G. LOVING
Richmond, Virginia

JULIETTE P. LOVING
Richmond, Virginia

PHYLLIS MARIE LUDERS
Essex Fells, New Jersey

HELEN D. MARTIN
Richmond, Virginia

MARTHA W. MCCABE
Richmond, Virginia

BETTY MELIUS
New York, New York

CLASS OF 1941

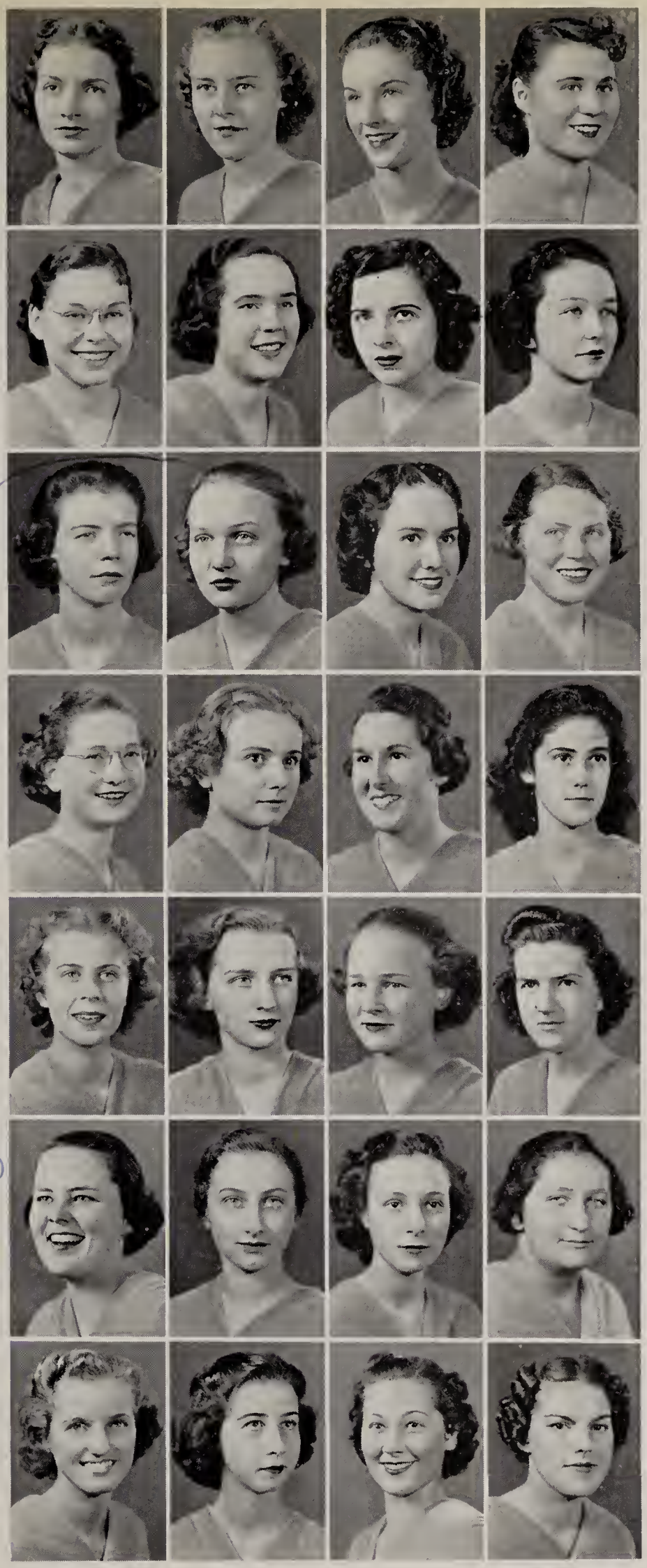

Marie L. Morrissey
Richmond, Virginia

Dorothy Lou Motley
Richmond, Virginia

Jean L. Neasmith
Tonwanda, New York

Kira Nicholsky
New York, New York

Edith H. Nunnally
Richmond, Virginia

Mayme F. O'Flaheryt
Richmond, Virginia

Mary G. Omohundro
Richmond, Virginia

Virginia B. Omohundro
Fork Union, Virginia

Nell C. O'Neil
Richmond, Virginia

Mary Bennett Owen
Jarratt, Virginia

Ann C. Phillips
Richmond, Virginia

Catherine K. Phillips
Richmond, Virginia

Evelyn M. Pomeroy
Front Royal, Virginia

A. Constance Powell
Richmond, Virginia

Frances Omega Price
Bealeton, Virginia

Margaret L. Purcell
Richmond, Virginia

E. Marion Rawls
Richmond, Virginia

Anne Fox Riker
New York, New York

Betty Carson Riley
South Boston, Virginia

Mary E. Riley
Richmond, Virginia

Anna Marie Rue
Culpeper, Virginia

Elsie V. Satterwhite
Richmond, Virginia

Hanah Miriam Scott
Richmond, Virginia

Thelma Anne Seldes
Richmond, Virginia

Peggy Settle
Short Hills, New Jersey

Mary Ann Sheehan
Richmond, Virginia

Davene H. Shimmin
Miami, Florida

Mary Alice Smith
Richmond, Virginia

CLASS OF 1941

MARTHA H. SNEAD
Fork Union, Virginia

KATHERINE A. SPENCER
Lynchburg, Virginia

JANE W. TREVVETT
Ashland, Virginia

F. ELIZABETH TROWER
Richmond, Virginia

CLARA E. VAWTER
Vienna, Virginia

MARGARETTE GAY VIA
Richmond, Virginia

JEANNE L. WILKINS
Fanwood, New Jersey

ANTOINETTE P. WIRTH
Richmond, Virginia

BERNICE I. STEPHENSON
Richmond, Virginia

ELLIE TERRETTA
Stony Creek, Virginia

SUZANNE A. TRUSSELL
Port Washington, N. Y.

PAULETTE P. TUCK
Richmond, Virginia

E. WHITEHORNE
Richmond, Virginia

FRANCES E. WILEY
Richmond, Virginia

BETTY H. WOODSON
Richmond, Virginia

ANN LOVE WOODWARD
Richmond, Virginia

NANCY H. WRIGHT
Richmond, Virginia

MARION A. YANCEY
Clarksville, Virginia

CLASS OF 1941

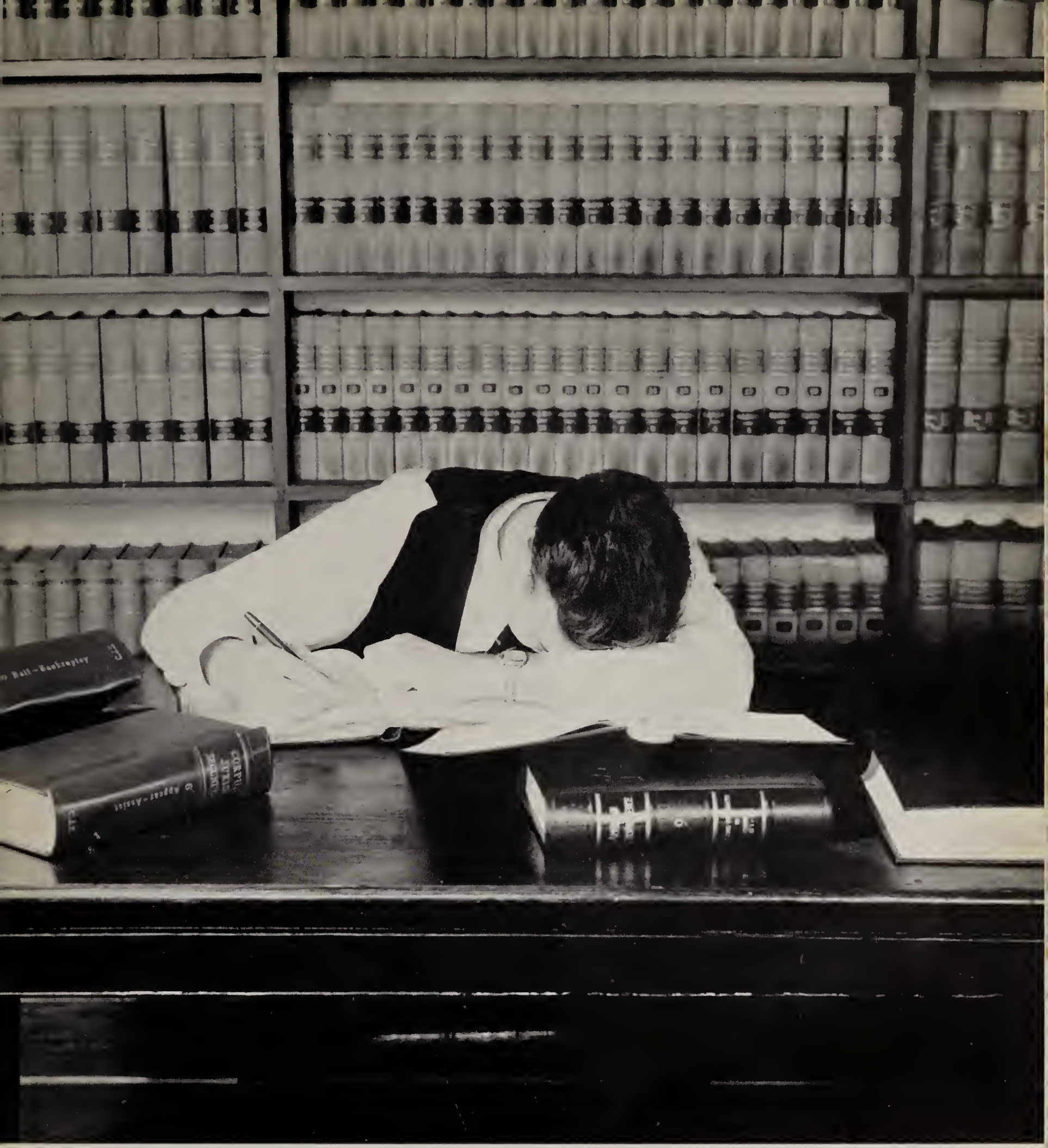

T. C. WILLIAMS SCHOOL OF LAW

STUDENT GOVERNMENT ASSOCIATION

T. C. WILLIAMS SCHOOL OF LAW

Executive Officers

JOSEPH A. ALEXANDER, Jr. . . . . *President*

ALLAN H. LANE, Jr. . . . . *Vice-President*

WILLIAM D. TEMPLE . . . . . *Secretary*

SAMUEL H. ALLEN . . . . . *Treasurer*

STUDENT GOVERNMENT ASSOCIATION

T. C. WILLIAMS SCHOOL OF LAW

The Senate

ERNEST H. DERVISHIAN DAVID C. RICE

EDMUND D. VICARS BRAXTON B. TOWNSEND

DAVID M. WHITE, Jr.

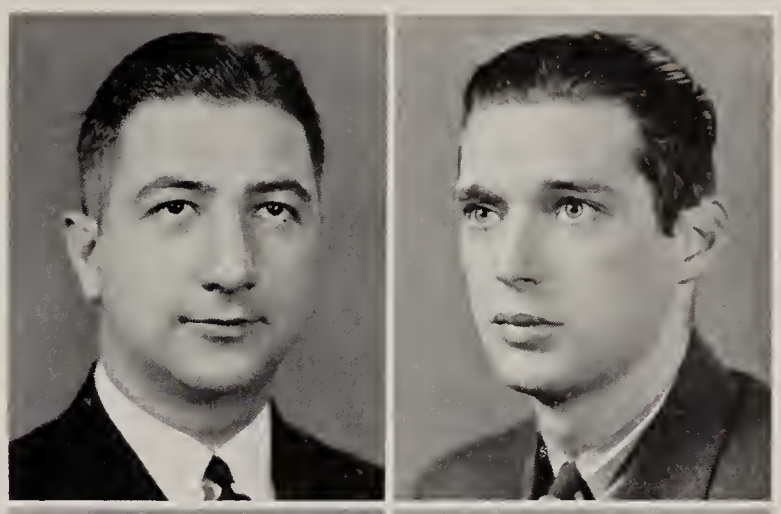

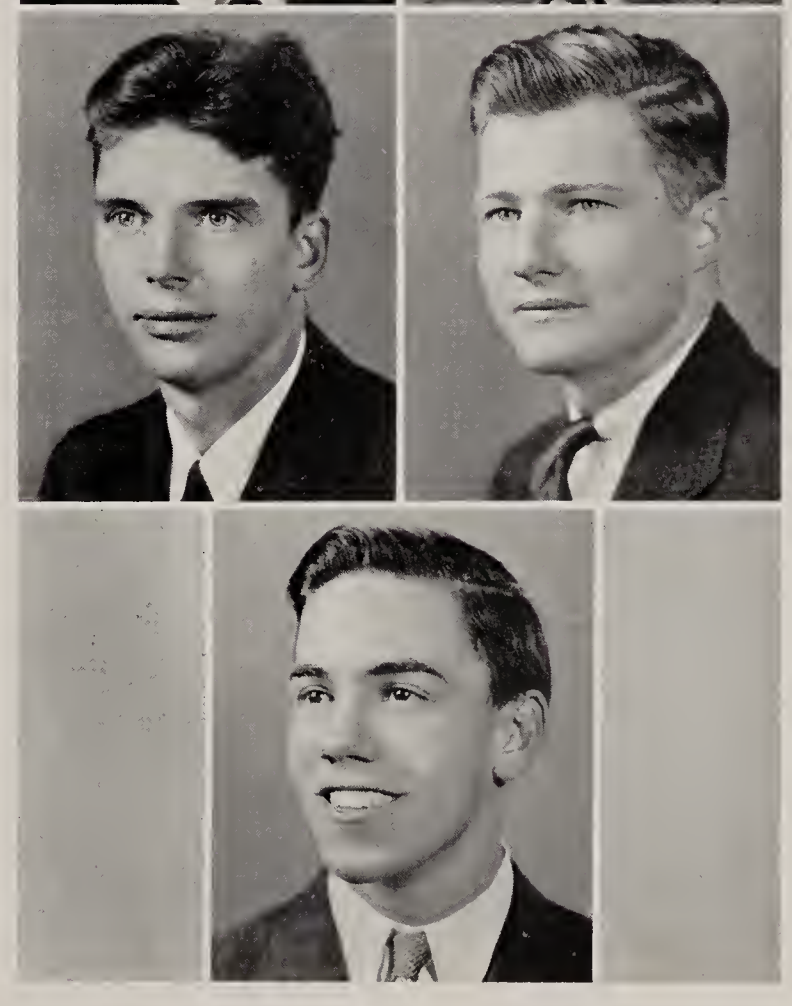

STUDENT GOVERNMENT ASSOCIATION

T. C. WILLIAMS SCHOOL OF LAW

Honor Court

DONALD S. SLAGLE ..... *Chief Justice*

HAROLD A. FAGGEN — BERNARD W. MCCRAY

WILLIAM S. KELL — G. THOMAS TAYLOR

Officers

CLASS OF 1938

T. C. WILLIAMS
SCHOOL OF LAW

SENIOR CLASS OFFICERS

ROBERT B. MURRIE . . . . . *President*

ERNEST H. DERVISHIAN, *Vice-President*

EDMUND D. VICARS, *Secretary-Treasurer*

CLASS OF 1938

T. C. WILLIAMS SCHOOL OF LAW

VIRGINIA:

IN THE SUPREME COURT OF THE UNIVERSITY OF RICHMOND:

Members of the Senior Class
v.
Faculty of the University of Richmond Law School

To the Honorable F. W. Boatwright, Judge of the said court:

Humbly complaining, showeth unto your honor, your orators, the Senior Class of the University of Richmond Law School, that:

(1) In the year of 1935 there were made to your complainants by the above named defendants certain promises, enticements, assurances, etc., in order to cause your complainants to enter into the study of what is known and described as the Law;

(2) That relying on the said defendants, and having been lulled into a sense of safe-keeping and security both as to our present positions and as to our potential successes, an immediate perusal of the modern off-shoots of Blackstone was begun by your complainants;

(3) That soon after, we, your complainants, discovered that though the said defendants were anxious to obtain our entrance into these studies, they were to the same degree ready, willing, and able to speed our exit, unless compliance was made with certain rules, regulations and requirements which were to say the least, onerous, irritating, and provoking;

(4) That during the preceding three years although there cannot be laid claim to a literal performance, there has been at least a substantial compliance with the above mentioned restrictions and stipulations, but only through the perseverance of your complainants, and the soon acquired ability to withstand intellectual rebuff at the hands of the defendants above mentioned;

(5) Therefore, forasmuch as your orators, the surviving members of the Freshman Class of 1935, are remediless in the premises, save in this court of final resort, we pray that the Faculty of the Law School be made parties defendant to this bill and be required to be present at a certain ceremony on June 7, 1938, in order to justify the aforesaid mentioned conduct they have exhibited during the time previously mentioned; that an injunction may issue permanently restraining these defendants from withholding any longer the degree of LL.B., promised, worked for, and to which each member of this class is justly entitled, the withholding of which would cause irreparable injury to your complainants; and that all such other further and general relief as in the premises may be just, be granted; and your complainants will ever pray, etc.

THE SENIOR CLASS.

CLASS OF 1938

JOSEPH A. ALEXANDER, Jr.

RICHMOND, VIRGINIA

Applicant for LL.B. Degree

B.A. University of Richmond; Kappa Alpha; Omicron Delta Kappa; Intermediate Honors; Dean's List; President Student Government; Member Honor Court; Freshman Law Prize; Member Board of Publications; Chancellor of Exchequer McNeill Law Society; Justinian Law Club; Member State Bar.

JAMES B. BRENNAN

WHEELING, WEST VIRGINIA

Applicant for LL.B. Degree

B.A. University of West Virginia; Kappa Alpha.

ERNEST H. DERVISHIAN

RICHMOND, VIRGINIA

Applicant for LL.B. Degree

University of Richmond; Sigma Nu Phi; Member Student Government Senate; Vice-President Senior Class; McNeill Law Society; Member State Bar.

T. C. WILLIAMS SCHOOL OF LAW

HAROLD A. FAGGEN

RICHMOND, VIRGINIA

Applicant for LL.B. Degree

University of Richmond, Business Administration School; Certified Public Accountant, Virginia; Member Honor Court; McNeill Law Society; Justinian Law Club; Member State Bar.

ALLAN H. LANE, JR.

RICHMOND, VIRGINIA

Applicant for LL.B. Degree

B.A. University of Richmond; Sigma Phi Epsilon; Glee Club; Harlequin Club; Vice-President Student Government Association; Vice-Chancellor McNeill Law Society; Assistant Librarian; Justinian Law Club; Member State Bar.

LAWRENCE R. MORGAN

IAEGER, WEST VIRGINIA

Applicant for LL.B. Degree

Concord State Teachers College; University of Kentucky.

CLASS OF 1938

ROBERT B. MURRIE

LYNCHBURG, VIRGINIA

Applicant for LL.B. Degree

V.P.I., Texas A. & M., Delta Theta Phi; President Senior Class; Member State Bar.

DONALD S. SLAGLE

NORFOLK, VIRGINIA

Applicant for LL.B. Degree

William and Mary College; Delta Theta Phi; Member Student Government Senate; Chief Justice of Honor Court; Chancellor of McNeill Law Society; Assistant Librarian; Justinian Law Club; Member State Bar.

EVERETT S. SLAGLE

NORFOLK, VIRGINIA

Applicant for LL.B. Degree

William and Mary College; Norfolk Division-V.P.I., Vice-President Freshman Class; McNeill Law Society; Member State Bar.

T. C. WILLIAMS SCHOOL OF LAW

FRED H. TIMBERLAKE

RICHMOND, VIRGINIA

Applicant for LL.B. Degree

A.B. University of Richmond; Omicron Delta Kappa; Sigma Alpha Epsilon; Delta Theta Phi; Treasurer Student Government Association; President Intermediate Class; Law School Editor Collegian; Business Manager Web; Co-Editor Law School Handbook; Assistant Librarian; McNeill Law Society; Justinian Law Club; Member State Bar.

EDMUND D. VICARS

WISE, VIRGINIA

Applicant for LL.B. Degree

Emory and Henry College; Member Student Government Senate; Secretary-Treasurer Senior Class; Member McNeill Law Society; Member State Bar.

ESTHER S. WEINBERG

FREDERICK, MARYLAND

Applicant for LL.B. Degree

Hood College.

Officers

CLASS OF 1939

T. C. WILLIAMS SCHOOL OF LAW

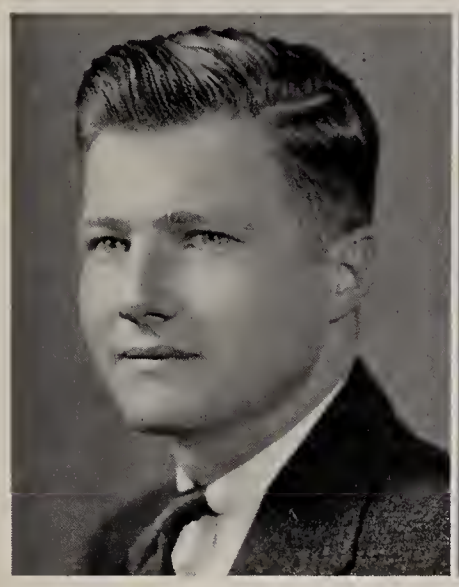

INTERMEDIATE
CLASS OFFICERS

SAMUEL H. ALLEN . . . . . *President*

BRAXTON B. TOWNSEND,
Vice-President

WILBER M. LEWIS,
Secretary-Treasurer

CLASS HISTORY

NUMBERING 34 strong and representing 16 different colleges, the Class of 1939 began its first year "as a strong man to run a race." Ours has been a steeplechase, and as we near the end of our second year we find only 14 of the 34 starters remaining with us. Mr. Muse was certainly correct when he told us that law was a jealous mistress and warned us of the snares and pitfalls of the way.

Legal fraternities and school politics soon took their place along with briefs and case books. We played our politics with heat and ardor. As freshmen we were led by "Judge" Williams whose "organization" lived a meteoric career. The turning of the wheel brought us Sam Allen to be our President as Intermediates. In the spring of 1937 we organized a softball team and played in the Richmond College Inter-Mural League. Long will be remembered our able and argumentative pitcher White and our slugger Salvatti.

Our second year has served to show us that we were not so far advanced as we thought and that there was still a little law to be learned. Coming into contact with Practice, Evidence, Criminal Procedure and Wills* (but no Administrations) we have lost some of our first-year confidence.

Looking ahead, we have the State Bar to hurdle and our Senior year to run. Don't bet on us for we are as temperamental as a two-year-old.

---

*Renamed Bills and Wills by McLemore.

CLASS OF 1940

T. C. WILLIAMS

SAMUEL H. ALLEN

South Hill, Virginia

Pi Kappa Alpha; University of Richmond; Law School Editor The Web; Business Manager The Web; McNeill Law Society; Treasurer Student Government Association; President Intermediate Class; Assistant Librarian.

ROBERT B. HARRIS

Richmond, Virginia

B.A. University of Richmond; Phi Delta Omega; Omicron Delta Kappa; Pi Delta Epsilon; Delta Theta Phi.

WILLIAM L. KELL

Bluefield, West Virginia

University of West Virginia; Kappa Alpha; McNeill Law Society; Member Honor Court.

J. CLOPTON KNIBB

Bybee, Virginia

A.B. Lynchburg College; McNeill Law Society.

WILBER M. LEWIS

Ashland, Virginia

Randolph-Macon College; Kappa Sigma; Secretary-Treasurer Intermediate Class.

BERNARD W. McCRAY

Richmond, Virginia

B.A. Virginia Military Institute; Delta Theta Phi; Member Honor Court.

CLASS OF 1940

SCHOOL OF LAW

JAMES L. McLEMORE, Jr.

SUFFOLK, VIRGINIA

Randolph-Macon College; Phi Kappa Sigma; Phi Alpha Delta.

DAVID C. RICE

RICHMOND, VIRGINIA

B.S. Hampden-Sydney College; Kappa Sigma; Omicron Delta Kappa; McNeill Law Society; Vice-President Freshman Class; Member Student Government Senate.

CHARLES H. RYLAND

UNIVERSITY OF RICHMOND, VIRGINIA

B.A. University of Richmond; Phi Gamma Delta; Omicron Delta Kappa, Tau Kappa Alpha; President Student Government Richmond College.

LOUISE SAMPSON

CLIFTON FORGE, VIRGINIA

William and Mary College; University of Virginia Law School.

HENRY J. SCHRIEBERG

RICHMOND, VIRGINIA

University of Richmond; Phi Alpha; University of Virginia Law School; Graves Law Society.

ULYSSES L. SWEENEY, Jr.

DUMBARTEN, VIRGINIA

Randolph-Macon College; Sigma Phi Epsilon; Delta Theta Phi; Secretary-Treasurer Freshman Class.

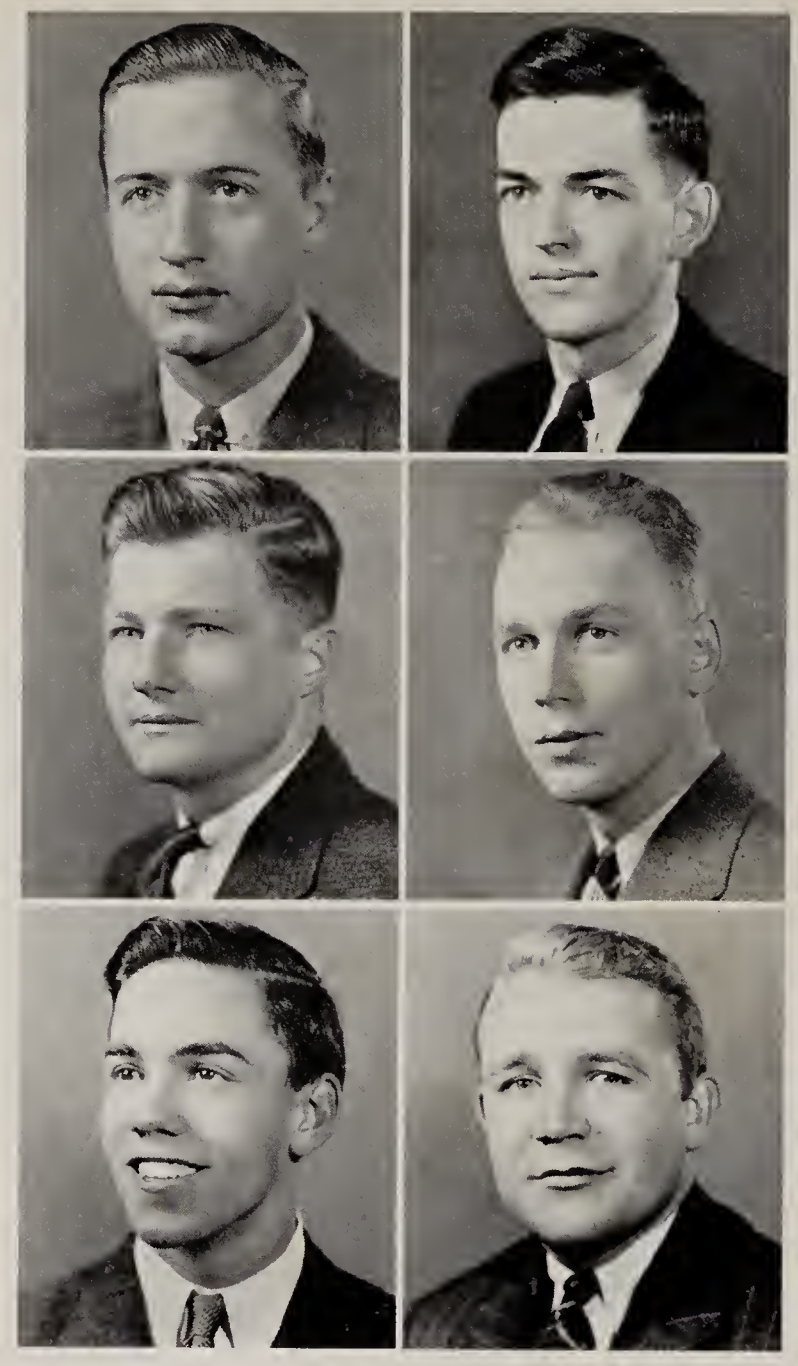

CLASS OF 1940

G. THOMAS TAYLOR

RICHMOND, VIRGINIA

B.A. University of Richmond; Phi Delta Omega; Omicron Delta Kappa; Pi Delta Epsilon; McNeill Law Society; Member Honor Court; Editor The Brief.

WILLIAM D. TEMPLE

PETERSBURG, VIRGINIA

Hampden-Sydney College; Chi Phi; Secretary Student Government Association; Editor The Collegian.

BRAXTON B. TOWNSEND

PETERSBURG, VIRGINIA

B.A. University of Richmond; Phi Kappa Sigma; Varsity Club; McNeill Law Society; Member Student Senate; Vice-President Intermediate Class.

RANDOLPH W. TUCKER

NEWPORT NEWS, VIRGINIA

Washington and Lee University; Phi Kappa Psi; Sigma Delta Chi; Delta Theta Phi.

DAVID M. WHITE, JR.

RICHMOND, VIRGINIA

Hampden-Sydney College; Sigma Chi; Delta Theta Phi; McNeill Law Society; Member Student Senate.

ERNEST H. WILLIAMS, JR.

SMITHFIELD, VIRGINIA

A.B. Virginia Military Institute; Delta Theta Phi; President Freshman Class.

Officers

CLASS OF 1941

T. C. WILLIAMS SCHOOL OF LAW

FRESHMAN
CLASS OFFICERS

E. PARKER BROWN . . . . . *President*
MOODY E. STALLINGS . . *Vice-President*
HERBERT HEADEN, *Secretary-Treasurer*

CLASS HISTORY

ON SEPTEMBER 13, 1937, we enrolled, 21 in number, just another freshman class with the idea that if we studied industriously we might master the law. However, we very quickly learned from the upperclassmen that industriously was putting it mildly. First there was the heretofore overlooked item of an analytical mind, without which one was hopeless *ab initio,* regardless of assiduous application to studies.

An analytical mind was only one of the many prerequisites of a legal education. As was explained, if one studied all of the time, one stood a remote chance of passing some of his classes. To accomplish the near impossible of passing them all, one must put aside all thoughts of the outer world although it was admitted that there might be time for three squares and a short nap every twenty-four hours. As for dates, it was contempt of court to even think of a woman. Nothing short of a *habeas corpus* should be allowed to take us away from our books.

By examination time we were convinced that the upperclassmen were right. Not one of us thought that we would pass and we began exchanging ideas about likely far places to head for after the last exam—the South Sea Islands, the African jungles, or back to work in father's store.

Exams came and were sweated through, and then the long wait for reports. With fear and trembling we opened THE LETTERS which contained the verdict of the jury. Imagine our joy when we learned that the verdict had been found in favor of the defendants!

So now we occasionally find time to commit a trespass q.c.f. *(vi et armis)* by breaking the close of the outer world and entering thereinto. However, in the words of Kipling "Lest WE Forget, Lest WE Forget."

CLASS OF 1941

T. C. WILLIAMS SCHOOL OF LAW

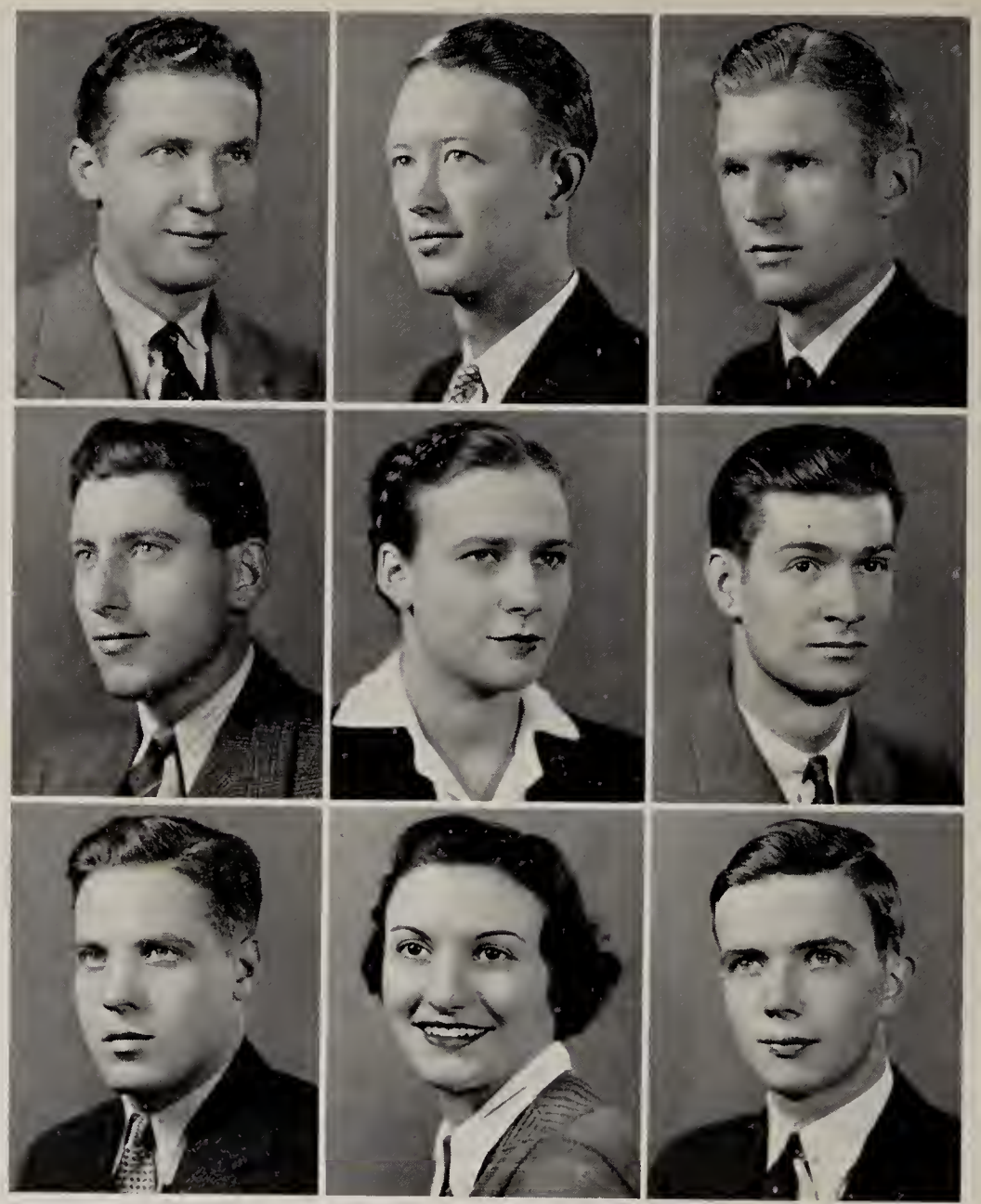

William R. Blandford
Beaumont, Virginia

Hampden-Sydney College; Chi Phi; Omicron Delta Kappa.

E. Parker Brown
Suffolk, Virginia

B.A. University of Richmond; Phi Kappa Sigma; President Freshman Class.

Ezra T. Carter
Gate City, Virginia

Emory and Henry College; Phi Pi Alpha; University of Virginia.

John W. Collyer, Jr.
Portsmouth, Virginia

Elon College; Sigma Phi Beta; Phi Gamma Mu.

Martha B. Conway
Richmond, Virginia

William and Mary College; Assistant Editor The Collegian.

J. Newton Dovel
Luray, Virginia

Bridgewater College.

M. Edward Evans
Appomattox, Virginia

Wake Forest College

Lena D. Fiorentino
Petersburg, Virginia

State Teachers College, Fredericksburg, Va.

James W. Fletcher
Sperryville, Virginia

University of Richmond; Phi Kappa Sigma.

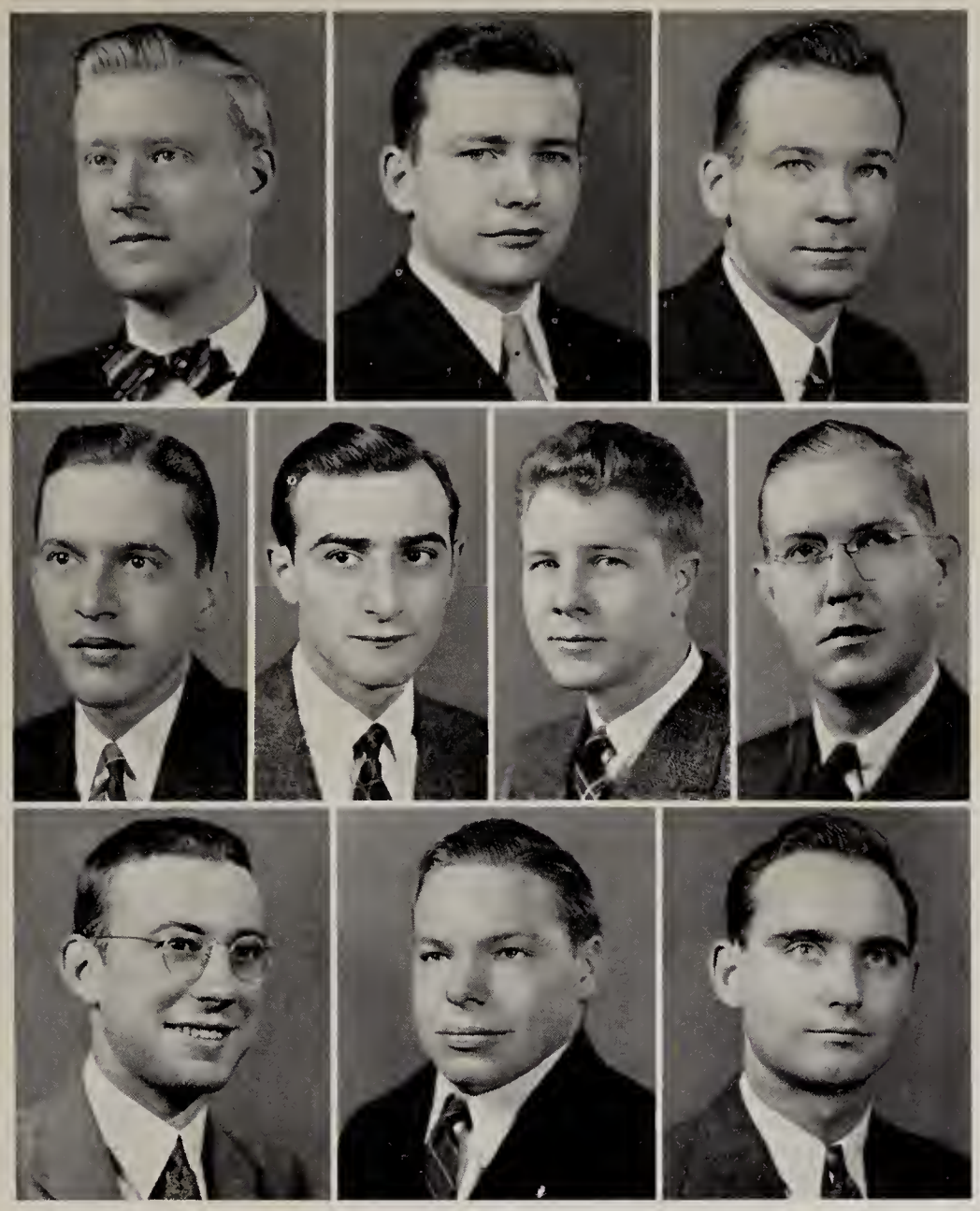

CLASS OF 1941

T. C. WILLIAMS SCHOOL OF LAW

WILLIAM S. GOODE
CLIFTON FORGE, VIRGINIA

B.S. Virginia Polytechnic Institute; Pi Delta Epsilon; Omicron Delta Kappa.

HERBERT HEADEN
RICHMOND, VIRGINIA

University of Richmond; Secretary-Treasurer Freshman Class.

WILDMAN S. KINCHELOE, Jr.
CREWE, VIRGINIA

B.A. University of Richmond; Phi Beta Kappa.

LEWIS E. LUCIE, Jr.
RICHMOND, VIRGINIA

University of Richmond.

ELIO J. NANNINI
CONNELLSVILLE, PA.

A.B. Duquesne University.

BOOKS P. SHETTER
RICHMOND, VIRGINIA

B.A. University of Richmond; Lambda Chi Alpha.

ALFRED A. SKEEN, Jr.
CLINTWOOD, VIRGINIA

Emory and Henry College; Pi Gamma Mu.

MOODY E. STALLINGS
SUFFOLK, VIRGINIA

Hampden-Sydney College; Kappa Alpha; Vice-President Freshman Class.

ABRAM P. STAPLES, Jr.
RICHMOND, VIRGINIA

University of Richmond.

JOSEPH R. WALKER
RICHMOND, VIRGINIA

University of South Carolina.

McNEILL LAW SOCIETY

Officers

DONALD S. SLAGLE ..... *Chancellor*

ALLAN H. LANE, Jr. ..... *Vice-Chancellor*

JOSEPH A. ALEXANDER, Jr.,
Chancellor of the Exchequer

Members

Ernest H. Dervishian
Fred H. Timberlake
Harold A. Faggen
Edmund D. Vicars
Everett S. Slagle
Samuel H. Allen
William L. Kell
J. Clopton Knibb
David C. Rice
G. Thomas Taylor
Braxton B. Townsend
David M. White, Jr.
James W. Fletcher
Wildman S. Kincheloe, Jr.
Elio J. Nannini

Faculty

Malcolm R. Doubles
Ralph T. Catterall
William T. Muse
A. Fleet Dillard

DELTA THETA PHI FRATERNITY

Members

Bernard W. McCray
Ulysses L. Sweeney, Jr.
Randolph W. Tucker
David M. White, Jr.
Donald S. Slagle
Robert B. Murrie
Robert B. Harris
Wilbur M. Lewis
E. H. Williams, Jr.
William R. Blandford
John W. Collyer, Jr.
Moody E. Stallings
Herbert Headen
Fred H. Timberlake
James H. Barnett
William T. Muse
M. Ray Doubles
William S. Cudlipp, Jr.

Athletics

Athletic Staff

Director of Physical Education
GLENN F. THISTLETHWAITE

Basketball, Baseball and Freshman Sports
MALCOLM U. PITT

Assistant Football . . . . . RUSSELL CRANE

Graduate Manager and Golf Coach
W. FRED CAYLOR

LEONARD V. KIELPINSKI ..... *President*
ALBERT L. JACOBS ..... *Vice-President*
SHANKS M. WILBORN ..... *Secretary*
FRANK R. ALVIS ..... *Treasurer*

First row, left to right: Hughes, Wilborn, Flax, Montgomery, Kielpinski, A. Jacobs, Godsey, Alvis, Stoneburner. *Second row:* Moore, Knight, Field, Norvell, Haug, Leitch, Powers, Martin, Dickinson. *Third row:* Spears, Marchant, Copley, Harrington, Siddall, Morrison, Kennedy, Burge, Sanford. *Fourth row:* Straughan, Taylor, Arendall, Van Buskirk, Lawless, Correll, George.

VARSITY CLUB

HEADED in 1937 by Leonard Kielpinski, star fullback and quarterback, the Varsity Club has had a successful season. The club was formed to include in one organization all the men on the campus who had won a letter in a major sport or three in some minor sport.

Campus dances have been the chief outlet for the energies of this organization. During the winter months the group held a dance and duplicated this again in the Spring. Both dances were hailed as great successes by the Richmond College campus.

Composed of some 45 men, this organization furnishes a medium by which all the athletes can find common interests and associations among members of their teams in many branches of athletic activity. One may enter the group by winning a letter in Football, Basketball, Track, or Baseball.

Standing left to right: Gordon Andrews, Robert Courtney, Curtis M. Haug, Harvey H. Hobgood, T. Nash Broaddus.
Kneeling: Henry Bullock.

CHEER LEADERS

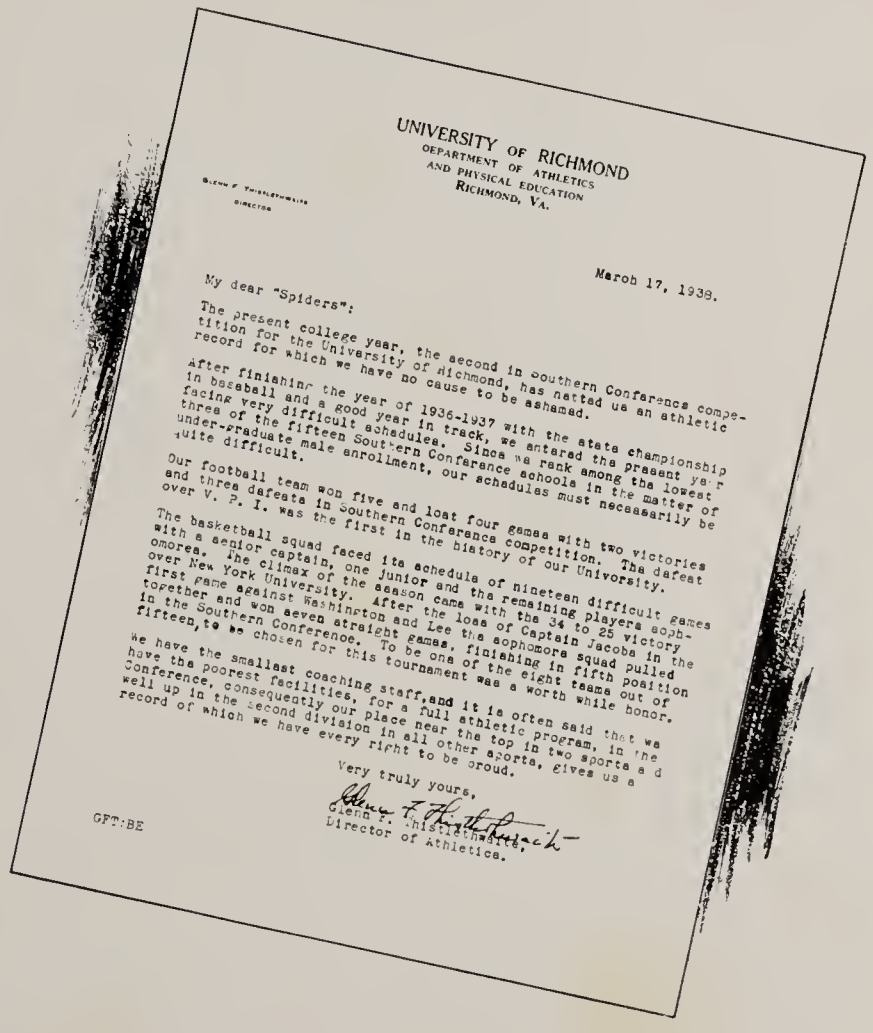

UNIVERSITY OF RICHMOND
DEPARTMENT OF ATHLETICS
AND PHYSICAL EDUCATION
RICHMOND, VA.

Glenn F. Thistlethwaite
Director

March 17, 1938.

My dear "Spiders":

The present college year, the second in Southern Conference competition for the University of Richmond, has netted us an athletic record for which we have no cause to be ashamed.

After finishing the year of 1936-1937 with the state championship in baseball and a good year in track, we entered the present year facing very difficult schedules. Since we rank among the lowest three of the fifteen Southern Conference schools in the matter of under-graduate male enrollment, our schedules must necessarily be quite difficult.

Our football team won five and lost four games with two victories and three defeats in Southern Conference competition. The defeat over V. P. I. was the first in the history of our University.

The basketball squad faced its schedule of nineteen difficult games with a senior captain, one junior and the remaining players sophomores. The climax of the season came with the 34 to 25 victory over New York University. After the loss of Captain Jacobs in the first game against Washington and Lee the sophomore squad pulled together and won seven straight games, finishing in fifth position in the Southern Conference. To be one of the eight teams out of fifteen, to be chosen for this tournament was a worth while honor.

We have the smallest coaching staff, and it is often said that we have the poorest facilities, for a full athletic program, in the Conference. Consequently our place near the top in two sports and well up in the second division in all other sports, gives us a record of which we have every right to be proud.

Very truly yours,

Glenn F. Thistlethwaite,
Director of Athletics.

GFT:BE

Top row, left to right: Morrison, Via, Hoskins, Pendleton, Kielpinski, Lawless, Merrick, Norvell, Sinar, Marchant, Dickenson, Straughan.

Bottom row: Powers, Montgomery, Davenport, Alvis, Robinson, Kennedy, Francisco, Spears, Faris, Tyler, Wright, Sanford,

Center: Siddall, (Captain), Thistlethwaite (Coach).

Apprentice School, 6–6

Richmond's Spiders opened the 1937 grid season against a well-balanced and strong Apprentice eleven at Newport News in a night game. The hard-fought tie proved that the Sophomore mettle of last season had greatly improved. Merrick and Burge were the sophomore standouts under fire for the first time. "Heebie" Spears hit right tackle for a five-yard push. Two plays netted the Red and Blue squad no gain, but "Bullet" Pendleton rammed through the line on the final play for a marker. "Chuck" Siddall's attempt for the point was blocked by a hard-charging, shipbuilder forewall. Late in the fourth quarter, Wilson and Compton

gained first downs for Apprentice with wide end sweeps, carrying the sphere down deep in Spider territory. Compton, on the next play, swept end for twelve yards, finally being knocked out of bounds on the Spider thirteen-yard line by chunky Bill Via. Compton then plunged right tackle for the score. Try for the extra point was blocked by Bill Burge.

Featuring the game was Pendleton's brilliant punting duel with Madsen. Both got off long booming kicks deep into the opponents' territory. Powers, Burge and Merrick stood out among the new men that played.

Randolph-Macon, 6–0

At Mayo Island on a hot, sultry afternoon, the Spiders tamed a veteran jacket eleven with a lone touchdown that came late in the fray. "Hoot" Pendleton proved the star of the day, for the Ashlanders never seemed to be able to stop his powerful line plunges as he lowered his head and rammed through.

In the opening moments of the game, Pendleton and Welch had a kicking duel, with Lawless making swift returns for the University of Richmond. In the initial quarter there were no goal line threats, and the longest Spider punt traveled down to the Jacket 25.

In the last quarter, Spears flipped a pass

A. B. Marchant, All-State

Left to right: Haw (Manager), Siddall (Captain), Thistlethwaite (Coach)

to Burge, who lateraled to Kielpinski for a first down on the Jacket 31-yard line. The ball was again placed in play on the Randolph-Macon nine-yard line, first and goal to go. Spears made three yards through right guard. Pendleton drove over left for one more, and on the next down was not to be denied. Siddall's try for the extra point was low.

Washington and Lee, 0–6

With the Spider invasion of the Generals' stronghold, hopes for a State Championship team were dimmed for Richmond. Playing poor football the Spiders fumbled frequently, losing the ball whenever a chance to score presented itself.

Washington and Lee scored in the first quarter, after getting possession of the ball on the Spider 45, after a short kick by Pendleton. Craft passed for twenty-five yards to Borries, who caught the ball on Richmond's twenty. Howard spun through for 13 yards, took the ball again through the line for a first down on the eight-yard line. Dunlap threw a long to Spessard. Interference was called on the play, and the Generals were given the ball on Richmond's

eight, first and four to go. Howard rammed over on his second try at the line.

In the second half, the Spiders made several drives deep into the Generals' territory, but the attack bogged down as the ball neared the goal.

Hoskins, on a long pass to Marchant, began a belated rally that ended when a Spears pass was intercepted by Dunlap. The game ended as Richmond was again put on defense.

The U. of R. line played stellar ball all evening, but pass interception and fumbles broke the spirit of a hard-fighting ball club. Hoskins and Marchant were Spider standouts.

Roanoke, 21–12

On a damp field at Roanoke, a superior Spider eleven downed a fighting Maroon team. Scoring in every period, Richmond's line held beautifully, while the backs drove through the hard-charging Roanoke forewall.

Stuart Hoskins began the fireworks, cutting off left tackle in the first period behind perfect interference, slipped past the halves, and outran the safety man to score. "Hoot" Pendleton, just before the end of the half, climaxed a forty-yard drive by plunging over the Maroon line for another touchdown.

In the third period Roanoke began a scoring thrust that was not to be denied, after Crumley repeatedly went through the Spider line for gains. Red and Blue retaliated with a swift touchdown, climaxed by a forward lateral from Spears to Burge to Kielpinski. Ken Moore, of the Roanoke eleven, made a difficult catch of Pednau's pass over the goal to score the host's final touchdown in the closing moments of the game. A gallant bid by the crimson men was stemmed by the fighting Spiders.

Virginia Military Institute, 7–21

In a game much closer than the score indicated, the Flying Squadron and the Spiders played a cautious game. In the initial quarter, Trezciak's eighty-yard kick ended a brief Spider threat as the two elevens fought on even terms.

Capitalizing on Pendleton's short kicks, V.M.I. drove down to the Richmond 19 on straight football with Shu carrying the sphere. Again Red and Blue suffered

KICKOFF . . . . .

THROUGH THE LINE . . . . .

a break when interference was ruled, giving the Cadets possession of the ball on Richmond's four-yard line. Holding magnificently for three downs, the line gave in on the last to hard plunging Paul Shu. Soon after, Coleman, Cadet tackle, blocked a Spider kick on the thirty, which rolled to the twenty. Coleman picked it up and ran down to Richmond's three before he was finally stopped. Trezciak crashed over for the tally.

Again Trezciak's educated toe put the Spiders on their own one-foot line, and a poor punt gave the Cadets

TACKLE . . . . .

PASS . . . . .

their last opportunity to score. From the forty-yard line, Trezciak carried the ball over on three plays. Richmond began to click late in the game, when Hoskins intercepted a pass; he and Lawless carried the ball over for the U. of R. tally. A last-minute drive bogged down when the whistle ended the rooters' clamor for another touchdown.

Citadel, 0–26

Under the lights at Charleston, the University of Richmond made its poorest showing against a classy Southern eleven. In the first quarter, under the impetus of Robinson, the military men pushed over two scores.

Almost a repetition of the first half was the last half of the contest. Robinson and Smith, on long end sweeps, pushed over another score before the third quarter was many minutes old. As the game was drawing to a close Robinson ran sixty yards through the entire Richmond team for six points.

Duquesne, 0–24

Strictly on the defensive, the University of Richmond encountered a highly touted Duquesne at Pittsburgh under the arcs. Boyd Brumbaugh and Clipper Smith accounted for the two first-half tallies after runs of 75 and 65 yards, respectively. On a deceptive play, the Dukes gained a score on a pass from Onder to Mangore, who lateraled to McKeeta. This play was good for 49 yards. Duquesne's final score came after a 74-yard march down the field. Onder, hard-driving fullback, plunged over for the touchdown.

Late in the game, the Spider offense began to click against a decidedly superior eleven. On two drives the University of Richmond carried the ball down to the Dukes' four-yard

line, but then the line became a stone wall which the Spiders could not penetrate.

Offensively and defensively the Red and Blue team played a good game, in spite of a four-touchdown trouncing. The Dukes gained 504 yards to Richmond's 264 total.

Virginia Polytechnic Institute, 12–7

In its first home game in many weeks, Richmond capitalized on its scoring opportunities early in the game to defeat the Tech men. Striking swiftly, after Lawless returned DeMuro's kick to V.P.I. 6, Hoskins tossed a short pass to Straughan who lateraled the ball to Bill Morrison. He carried the ball over to score.

Richmond's second score came when Lawless and Hoskins had placed the ball in scoring position on off tackle sweeps. Lawless went through the line for eight yards. Pendleton then lowered his head and charged into the V.P.I. line for the touchdown.

In the second half, after the Tech men had been stopped on the U. of R. one-foot line at the end of the first half, Henry and DeMuro, Tech's great backs, put the Spiders on the defense. DeMuro returned a Spider punt from his own 8 to his 34. Henry plunged through the line, broke away, and was finally hauled down on the Red and Blue 46. Doxey then caught a 16-yard toss from Henry to place the ball deep in U. of R. territory. Darnell and Henry then drove the ball over.

At this point lanky Ed. Sinar entered the game, and, with his long kicks, more than made up for Tech gains. His toe kept Richmond out of danger as V.P.I. repeatedly sought to score. This was Richmond's closest game and best one of the season.

Hampden-Sydney, 19–0

Taking advantage of a Tiger fumble on the U. of R. 35, which Bill Via recovered, the Spiders pushed down into striking distance of the goal. Spears then passed twenty yards to Marchant who tossed a lateral to Dickinson. Dickinson carried the ball across for the tally.

On a long punt return by Lawless to the Richmond 42, Red and Blue again drove over the goal with runs by Lawless, Hoskins and Pendleton.

In the final quarter, Coach Glenn decided to use some Sophomore talent, and in went Bill Robinson. On his first play, he cut off left end, faked past the halves and was finally brought down on the two-yard line after an eighty-yard jaunt. On the next play he went over. The final minutes were featured by another drive by Richmond which ended as the whistle blew.

William and Mary, 6–0

The Indians' famed "Pete" Bunch was held in check as the Spiders outplayed their traditional rivals on Turkey day to win by a single tally made by Richmond's all stater, A. B. Marchant.

Striking swiftly in the first quarter, the Red and Blue team scored, then hung to its slim lead for three more periods of the game. When Ed. Sinar's long arms batted down Bunch's punt, Morrison recovered for the Spiders on the William and Mary 25, to pave the way for the tally. On three plays the team gained 6 yards, then on the fourth down, Hoskins faded back, rifled a low pass to Marchant, who ran six yards to score. After this it was all Richmond, with Bunch completing only one pass and making one 20-yard run in the entire first half.

In the line, stars of the game were Marchant, Norvell, and Merrick. Marchant was invincible on his flank until a back injury forced him from the game. Norvell, at guard, stopped many plays before they could reach the line of scrimmage. Merrick, through his keen play diagnosis was able to cut down long gains on the part of Bunch, Indian ace.

Playing their last game were Captain Siddall, Kielpinski, and Montgomery. These men were the bulwarks of the stone wall that the U. of R. line presented to Indian backs.

ALBERT (PETEY) JACOBS *(Captain)*

Petey played a brilliant series of games in this, his last year of intercollegiate basketball. Although injured in a game with Washington and Lee and put out for the rest of the season, he was named on the all Southern conference team.

BASKETBALL

WITH four of his five court veterans of the past year gone with graduation and only one tow-headed performer, namely Captain Petey Jacobs, left, Coach Pitt faced prospects for the 1937-'38 basketball season squarely. They were poor, to say the least.

A host of hard working sophomores, whose only experience was a year of freshman basketball, turned out to be the salvation of a quint led by the unquenchable spirit of Petey Jacobs. Out of the nineteen games played during the regular season, the University of Richmond team won fifteen. When seven games were still left to be played on the schedule, Captain Jacobs was injured at Lexington playing against the Generals. Determined to lead the team to victory, Jacobs was trying hard. He took a bad spill, and thus ended his career in Basketball forever at the University. Yet, in the games that he had played, he was hailed by all coaches and referees in the conference as its "greatest guard."

After a comparatively easy victory over the Ashland Jackets, the Spiders pulled a distinct upset by downing the favored Terrapins of College Park by a 31-26 count. Then, on their initial tour, to the Carolinas, the Spiders took lickings from both Duke and Wake Forest by close scores. The Techmen from V.P.I., in the same week, again took the Spiders' measure. Later in the season, Richmond's more experienced quint downed Tech and the Deacons to even the count with these schools. Against Washington and Lee the Spiders broke even, winning at home and losing at the camp of the Generals. Coach Tilson had an experienced and well balanced squad which gave the Spiders their greatest trouble inside the state.

VARSITY BASKETBALL

First row, left to right: Spears, Hoskins, Jacobs (Captain), Ely, Burge. *Second row:* Dodd, Bragg, Stoneburner, Hobgood, Wright (Not in picture). *Inserts:* Pitt (Coach), Arendall (Manager)

The highlight of the season came against the Violets of New York University who were touring the South on a warm-up campaign. In a hard, brilliant fight the Spiders outbattled the New Yorkers by a 34-25 count. Captain Jacobs played his best that evening, guarding like a multi-armed octopus, and scoring frequently. This was the first time that the University was able to take over a strong Northern team in Basketball.

At the end of the season, the University of Richmond was well up in the state standings, boasting of thirteen wins against two defeats, both by teams that the Spiders later defeated. Also, in the Southern Conference, Richmond stood well among the first eight teams. In the Conference playoffs, the Spiders met their nemesis in the form of a brilliant Clemson team, and were defeated in the first round by a 35-32 count.

Sophomore sensations were Stuart Hoskins, famous for his long set shots and his fighting ability, James Ely, outstanding for his smooth floor play, Bill Burge, known to all for his guarding against N. Y. U., and John Wright, who could toss the ball from any angle toward the hoops. All of these men tallied over a hundred points before the season had ended. Seabury Stoneburner, bothered by a bad ankle, nevertheless, saw lots of action, and was a steady player. Ed Bragg, 165 pounds of real fight, also played fine ball for the Spiders.

Top row, left to right: Spears, Stoneburner, Bragg. *Middle row:* Ely, Hoskins, Dodd. *Bottom row:* Wright, Hobgood, Burge

"Heebie" Spears, junior, and member of last season's squad, after the absence of Captain Jacobs, was named by his mates to fill his shoes. It was he, who with dogged determination fought to win against great odds. His floor work was of the best and his ability to handle the ball won him an important berth. He will again lead the team next year.

Duke, Wake Forest, Washington and Lee, and Virginia Polytechnic Institute, were the only teams that beat the Spiders during the regular season.

Coach Pitt, as always, the likeable and unselfish tutor, had occasion to be proud of the machine that he turned out. He produced a winning team, composed of four-fifths sophomores, under fire for the first time. Yet, in his characteristic way, Coach was unwilling to claim any of the team's glory for himself, so he declared, "I'm

mighty proud of the boys." The boys say, "We're mighty proud of him."

Here is the season's record:

Richmond	35	Randolph-Macon	20
"	31	Maryland	26
"	41	Hampden-Sydney	26
"	29	Wake Forest	33
"	24	Duke	32
"	19	V. P. I.	22
"	40	Hampden-Sydney	35
"	25	V. P. I.	22
"	27	Randolph-Macon	15
"	39	Wake Forest	31
"	34	N. Y. U.	25
"	30	Washington and Lee	33
"	38	V. M. I.	34
"	36	Virginia	27
"	43	William and Mary	28
"	27	V. M. I.	26
"	32	Washington and Lee	21
"	46	William and Mary	42
"	42	Virginia	27
"	32	Clemson	35

(Conference Meet)

FRESHMAN BASKETBALL SQUAD

First row, left to right: Brooks, Miller, Locke, Baroody, Donahue, Alexander, Kroutil. *Second row:* Barney (Manager), Garber, Crisman, Humbert, Cash, Shackelford, Jacobs (Coach)

FRESHMAN BASKETBALL

Coached for the first time by Ex-Captain Bucky Jacobs, all-state forward for two years, the University of Richmond freshmen had quite an impressive record for the year, downing four opponents and losing to four teams.

Outstanding men who played well for the freshmen were Dick Humbert, versatile six-footer, who played guard in a way that reminded fans strangely of Petey Jacobs, Richard Cash, towering center, who played fine ball all year until he was injured. Hugh Crisman, brainy forward, George Shackleford, hard-fighting and hard-working guard, and Ed Garber, who never gave up until the final whistle had blown.

Playing against one of the state's best teams in the little Tigers from Hampden-Sydney, the frosh evened the count in two hard battles, winning the first time 32-28, and on the home floor losing by a 17-20 score. By virtue of his hard playing in these games, Dick Humbert made the all-state frosh quint.

Massanutten and Fork Union Military Academy both took the measure of the little Spiders in hard fought contests, after two spider aces had been eliminated, one for scholastic trouble and the other with an injury.

In the season's finale, the little Indians scalped the frosh 53-26 to gain sweet revenge for an earlier 23-21 win by the Richmond five.

FRESHMEN, 1937-'38

University of Richmond Basketball Scores

Richmond	32	Hampden-Sydney	28
Richmond	34	Randolph-Macon	26
Richmond	17	Hampden-Sydney	20
Richmond	26	Randolph-Macon	14
Richmond	29	John Marshall H. S.	16
Richmond	28	Massanutten, M. A.	31
Richmond	41	Suffolk H. S.	29
Richmond	23	William and Mary	21
Richmond	23	Hargrave, M. A.	21
Richmond	26	Jefferson H. S.	27
Richmond	36	Fork Union, M. A.	39
Richmond	37	Maury High School	19
Richmond	26	William and Mary	53

NUMERAL WINNERS—Richard Humbert, George Shackleford, Hugh Crisman, Ed Garber, Richard Cash, Leon Alexander, Milton Baroody, John Locke.

BASEBALL

The 1937 baseball season was a highly successful one for the Spiders in two respects. From the standpoint of teamplay the Red and Blue baseballers brought home to Richmond the state championship, after sharing it with William and Mary's Indians in 1936. From the standpoint of individual achievement, this '37 season produced one of the most famous athletes ever to wear the Red and Blue. He is Newton "Bucky" Jacobs, the Spider captain, who left the U. of R. a record that has rarely, if ever before, been achieved in college baseball in any section of the country, that of pitching three no-hit, no-run games. Somewhat lacking in physique but with a competitive heart, "Bucky" won seventeen games against one loss in three years of college playing.

Spring hadn't quite arrived, but baseball was certainly in the air when Coach Malcolm U. Pitt called the first practice on Milhiser field for his diamond candidates. It was not without some misgivings that Coach Pitt viewed his prospects for the forthcoming season, for he had the task of filling four important positions made vacant by graduation the previous year. After two weeks of training, however, Coach Malcolm U. Pitt put together a strong combination which later rolled over all state opposition.

Upon the shoulders of Captain "Bucky" Jacobs and James "Slick" Trevvett, rested the major portion of the hurling chores. George George, a sophomore, took care of the catching vacancy in fine style, while Jimmy Mundy looked like a veteran at first base, a position which he had never played before. Hard-hitting Gus Lynch at second, the sensational "Toots" Garber at shortstop, and red-headed Petey Jacobs at the hot corner rounded out an

Newton (Bucky) Jacobs (*Captain*)

By pitching three no-hit, no-run games in a single season, Bucky left with us a record that future collegians will find hard to break. He won seventeen games against one loss in three years of college playing.

Varsity Baseball

First row, left to right: Woolling, Garber, A. Jacobs, N. Jacobs, Godsey, Lynch, Trevvett. *Second row:* Pitt (Coach), Dodd, Walton, Mundy, Marchant, Taylor, Powers, George, Turbyfill (Manager)

imposing infield. Neely Godsey, "clean-up man," Avalon Marchant, and "Hoss" Walton formed the Spider outfield.

The Spiders got off to a good start in their quest for the state championship by defeating the Buckeyes of Ohio State, 6 to 1, in the first game. Jacobs and Trevvett divided the pitching assignment and were equally effective. A few days later Richmond beat Washington and Lee for their second victory. On a trip down into North Carolina, the U. of R. was defeated by Wake Forest College, but amid a barrage of base-hits including Neely Godsey's home run triumphed over North Carolina's Tarheels by the score of 9 to 8.

After defeating Hampden-Sydney, 4 to 3, the Spiders scored a 1 to 0 victory over Virginia Tech, one of the closest games ever played at the Richmond City Stadium. Captain "Bucky" Jacobs came out of the contest in possession of a brilliant no-hit, no-run game, the first of three for the season. Ruffner Murray, pitching for the Gobblers, allowed only one hit, a single by third baseman Petey Jacobs. Coach Pitt's protégés then went on a six-game winning streak, smashing William and Mary, Randolph-Macon, V.M.I., and scoring second victories over Hampden-Sydney, V.P.I., and Washington and Lee. Captain Jacobs chalked up his second no-hit, no-run contest against Hampden-Sydney during the victory streak, while the game with William and Mary at Williamsburg was won by Gus Lynch's homer in the tenth inning.

Wake Forest's strong aggregation next invaded the Spider's domain and again defeated the Red and Blue team, 8 to 5. Although Richmond overwhelmed the University of Virginia by the score of 12 to 1 in the next contest, these same Cavaliers were responsible a week later for Captain "Bucky" Jacobs' only loss in his

three years of varsity competition. The Spiders could collect only two hits from Virginia's Bud Abbit, and Jacobs' great three-year victory streak was brought to a close.

After losing to the Spiders for four consecutive years, the Navy crushed the U. of R. at Annapolis with the Spiders playing their worst game of the year. Richmond ended the season by duplicating previous victories over V.M.I. and William and Mary. The 2 to 0 triumph over the Keydets marked a marvelous feat, Jacobs' third no-hit game of the year. When the Spiders downed William and Mary in the last game, they walked off the field in possession of the state championship title.

Due to masterful hurling by Captain Jacobs and James "Slick" Trevvett and the ability to come through with base hits in the pinches, the Spiders of 1937 turned in a highly successful season, winning fourteen and losing four games. Coach Malcolm Pitt can rightfully swell his chest with pride when the name of his star pupil, Newton "Bucky" Jacobs, is mentioned, for Jacobs' feat of pitching three no-hit, no-run games in one season is an unheard of one and will probably never be duplicated. "Bucky" later signed a contract with the Washington Senators of the American League and went directly into the majors, after receiving offers from several major league teams.

Albert "Petey" Jacobs, hard-hitting third baseman, succeeded his brother "Bucky" as captain of the Spider nine and with only two regulars graduating from this year's squad, the U. of R. bids fair to come up with another strong team of championship calibre next year.

The season record:

Richmond..	6	Ohio State	1	Richmond..	6	V.P.I.	3
Richmond..	7	Washington and Lee.	3	Richmond..	12	V.M.I.	3
Richmond..	1	Wake Forest	9	Richmond..	5	Washington and Lee	0
Richmond..	9	North Carolina	8	Richmond..	5	Wake Forest	8
Richmond..	4	Hampden-Sydney ...	3	Richmond..	12	Virginia	1
Richmond..	1	V.P.I.	0	Richmond..	1	Virginia	4
Richmond..	8	William and Mary...	7	Richmond..	0	Navy	17
Richmond..	14	Randolph-Macon ...	1	Richmond..	2	V.M.I.	0
Richmond..	4	Hampden-Sydney ...	0	Richmond..	5	William and Mary...	2

Won 14; Lost 4.

FRESHMAN BASEBALL

First row, left to right: Abeloff, Trevvett. *Second row:* Ripley, Vaughan, Hoskins, Merrick, Faris, Ely. *Third row:* Wilborn (Manager), Farwell, Weyer, Burge, Chapman, Wright, Philpotts, Crane (Coach)

WILLIAM LUMPKIN (*Captain*)

Although injured in a meet with William and Mary, Captain Lumpkin made a new name for himself when he broke the existing Southern Conference record for the two-mile in the indoor tourney at Chapel Hill.

TRACK

ALTHOUGH the Spiders broke even in six dual meets, the U. of R's 1937 track team was considered by some Spider followers to be the best in twelve years. The first reason for this assertion was the fact that Richmond defeated William and Mary's Indians for the first time in twelve years. The Spiders were "laying for" the Indians all season and went to Williamsburg determined to scalp the red men, and this they did for the first time since 1926.

In addition to this, the '37 season brought to the fore one of the greatest track men ever to wear the Red and Blue, in the person of William Latane Lumpkin, crack distance runner and captain of the team. Popular "Lump," as he is familiarly known, whose running career in college closed with graduation in June, leaves behind him an outstanding record. During his college career he broke twelve collegiate records on the cinder paths, including every Richmond distance record except one. He missed Thorpe's record for the mile by nine-tenths of a second. Lumpkin holds the school record for the freshman mile, freshman and varsity cross country, varsity two-mile, and the Southern Conference two-mile indoor record.

An indoor dual meet with the University of Virginia opened the 1937 track activities for the Spiders. Although not considered a threat to Virginia's strong squad, Richmond garnered enough first and second places to gain a tie, 45 to 45. Jack Sanford, in the shotput, Ed Field, in the 50-yard dash, Howard Denton, pole vault, and captain Lumpkin, won first places for Richmond.

VARSITY TRACK TEAM

First row, left to right: Knight, Field, Alvis. *Second row:* T. Todd, Dickenson, Lumpkin (Captain), Bristow, Walton, Denton. *Third row:* Thistlethwaite (Coach) Minor, Isbell, Conner, R. Todd, Morrison, Sanford, Butler, Harper (Manager)

Captain Lumpkin brought Richmond's first Southern Conference record home with him when he broke the existing mark for the two-mile in the conference indoor tourney at Chapel Hill, North Carolina. Richmond entered eight men and placed fourth in the scoring. The first outdoor meet of the year was held at Charlottesville with the Spiders going down before the Cavaliers by the close score of 59 to 67. Going into the last event, the javelin throw, there was only a one-point difference in the score, but the U. of R. was able to get only third place, thereby losing the meet. Lumpkin and Frank Alvis, star hurdler, with two first places, paced the Spiders' scoring.

The second dual meet, with Randolph-Macon, on Milhiser field, was a romp for the Spiders. Richmond took every first place and the majority of the second places, posting the overwhelming score of 112 to 14 over the weak Yellow Jacket squad. The Spiders' next victory, the long-awaited one over William and Mary, brought more joy than any other to Spider backers. Held at Williamsburg before a large crowd of spectators, the contest was extremely close throughout, with the lead changing several times. In the final event, the low hurdles, Richmond's Frank Alvis went up against Walter Zable, who had defeated him pre-

viously in the Southern Conference tournament. With a final spurt, Alvis barely nosed out Zable to give the Spiders their margin of victory. Although they left Williamsburg victors over their traditional rivals, the Spiders were dealt a great stroke of ill-luck that day, for it was discovered that Captain Lumpkin had broken a small bone in his foot. This injury served to keep him off the cinder paths for the remainder of the season.

Even without the services of their captain, the Red and Blue harriers brought home the bacon from Lexington a few days later when they crushed Washington and Lee, 75 to 51. In topping the Generals by 24 points, the U. of R. showed outstanding strength. Frank Alvis stood out by his defeat of the much-publicized Rogers in the low hurdles. The Spiders did not fare as well with V.M.I's Keydets a week later on their second trip to Lexington. Richmond lost to V.M.I. by the same score by which they had defeated W. & L., 75 to 51. Bill O'Flaherty's leap of 5 feet 6 inches took first place in the high jump, while Jack Sanford recorded such a good toss in the discus event, 136 feet 8½ inches, that V.M.I's Jim Farley had to set a new V.M.I. record in order to place a close second to Sanford's throw.

In the last dual meet of the year, Maryland invaded Milhiser field, and led by Bill Guckeyson, triumphed over the Richmond tracksters, 72 to 54. Guckeyson, husky football star, garnered fifteen points, with first places in the shot, discus, and javelin events. Jack Bristow came through with flying colors for the Spiders, breaking the school record for the 100-yard dash with the time of 9.9 seconds. Bristow accomplished the feat in spite of a bad knee which gave way just after he broke the tape. Howard Denton vaulted twelve feet to win his event easily.

The Southern Conference outdoor tourney in the middle of May brought the season to a close. The Spiders placed seventh to a strong Duke University team which set a new record in scoring 78 points. The season was considered a distinct success by the Spiders in spite of having lost three meets. Frank Alvis, plucky junior who was outstanding in every meet, was honored for his stellar performance by being chosen captain of next year's squad. With a good freshman squad coming up to lend a hand and with many holdovers from this year's team, prospects are bright for a good season next year.

Freshman Track Team

First row, left to right: Elliott, Wagner, Robinson, Watson, Remine, Talley, Van Leeuewen
Second row: Correll (Manager), Crowe, Lewis, Turner, Dickenson, Sinar, Elmore, Reid, McNeeley, Thistlethwaite (Coach)

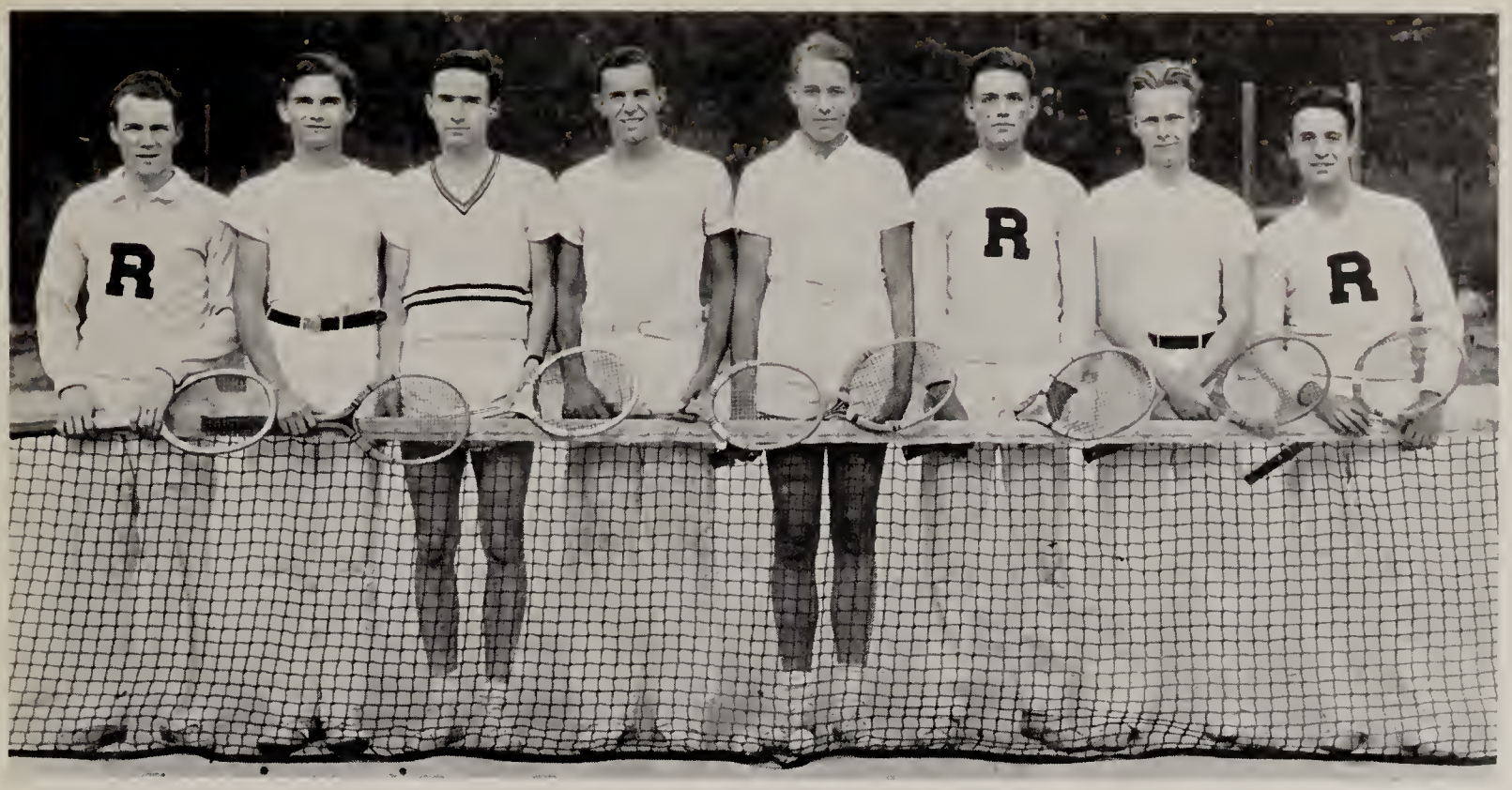

TENNIS TEAM

Left to right: Chalmers, Williams, Leitch, Dickenson (Captain), White, Brooks, Chapin, Epstein.

TENNIS

TEAM BALANCE rather than individual brilliance carried the University of Richmond tennis team to unprecedented heights in the 1937 season. Dropping only one match, the Spiders won 17 of their 18 engagements and were runners-up to the mighty North Carolina for the Southern Conference championship.

Al Dickinson, captain and number one player, was succeeded by Bobby Leitch, Richmond public courts champion and runner-up for the Richmond City Championship.

Leitch played number two on the 1937 team with Jerry Epstein at number three; George Chalmers, four; and Carroll Williams and Bob White at fifth and sixth positions. Other members of the squad were Jimmy Chapin and Jack Brooks.

Richmond won two victories each over Wake Forest, N. C. State, Maryland, Hampden-Sydney, William and Mary, Washington and Lee, and V. M. I., and won single matches from Lehigh, American University, and Georgetown. Virginia was the only team to defeat the Spiders in dual meet competition.

The University was host to the Southern Conference tennis tournament which was played on the Country Club of Virginia courts. North Carolina won in a romp but second honors went to the Red and Blue representatives.

TENNIS RESULTS, 1937

Wake Forest	0	Richmond	9
N. C. State	2	Richmond	7
Lehigh	2	Richmond	7
Maryland	2	Richmond	7
American U.	2	Richmond	7
Georgetown	0	Richmond	9
Virginia	8	Richmond	1
Wake Forest	0	Richmond	9
Hampden-Sydney	0	Richmond	9
W. & L.	3	Richmond	6
V.M.I.	3	Richmond	6
Hampden-Sydney	0	Richmond	9
William and Mary	1	Richmond	8
Maryland	0	Richmond	9
W. & L.	1	Richmond	8
N. C. State	2	Richmond	7
V.M.I.	2	Richmond	7
William & Mary	1	Richmond	8

VARSITY GOLF

Left to right: Somers (Manager), Lamb, Gordon, Mallonee, Grinnan, Ewell, Caylor (Coach)

GOLF SCHEDULE 1937

Richmond..	8½	Virginia	9½
Richmond..	16½	Boston College.	1½
Richmond..	7	Virginia	2
Richmond..	5½	Cornell	3½
Richmond..	10½	W. & L.	7½
Richmond..	17½	Hampden-Sydney	½
Richmond..	7	W. & L.	11

CROSS COUNTRY

CROSS COUNTRY SCHEDULE
1937

Richmond..	35	V.M.I.	22
Richmond..	45	W. & L.	15
Richmond..	35	W. & M.	21
Richmond..	37	Virginia	20
Richmond..	22	Randolph-Macon..	36
Richmond..	27	Randolph-Macon..	32

First row, left to right: Martin, Minor, Van Leeuewen. *Second row:* Elliott, McNeeley, Walker, Rucker

WESTHAMPTON ATHLETIC ASSOCIATION

Margaret Lockwood ..... *President*
Jane Langley ..... *Vice-President*
Dorothy Roberts ..... *Secretary*
Elizabeth Darracott ..... *Treasurer*
Caroline Doyle ..... *Manager of Hockey*
Juliet Florance ..... *Manager of Basketball*
Mollie Fleet ..... *Manager of Track*
Kate Peterson ..... *Manager of Tennis*
Miss Fanny G. Crenshaw ..... *Adviser*
Miss Mary Moline ..... *Adviser*

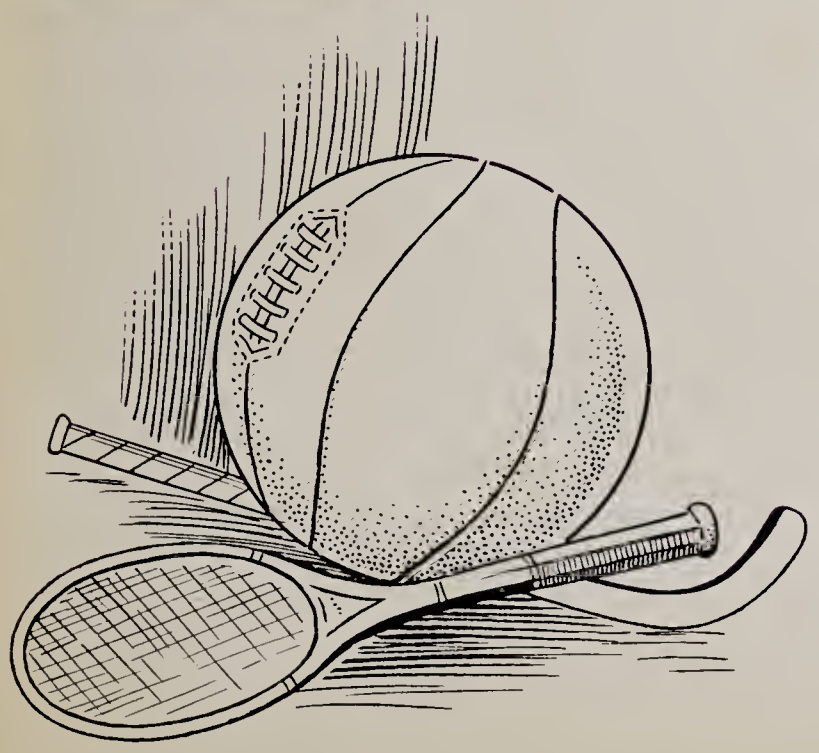

VARSITY HOCKEY

Captain and Manager Hockey
Mollie Fleet (Captain), Caroline Doyle (Manager)

Coaching Staff
Miss Fanny G. Crenshaw,
Miss Mary Moline

With forty candidates out for the hockey team in the fall, Westhampton's chances for a very successful season seemed promising. The Freshman class, contrary to custom, had the largest number of representatives on the squad. Plentiful reserves made keen competition for each position on the first team. The squad soon developed into a working unit with teamwork as its best feature. Although the team did not live up to its expectations, it won over half of the games played.

Westhampton 5; John Marshall 0

In the opening game of the season the Westhamptonites won a decisive victory over John Marshall. The smooth team work of the players was excellent for the opening game. Although during the latter part of the game most of the reserves were representing the Red and Blue, the Westhampton goal was only endangered once.

Westhampton 0; Saint Catherine's 4

Getting off to a good start the Saint Catherine's team kept the lead away from the overconfident Blue and Red team. Poor passing and fielding were the Westhampton girls' most outstanding faults, causing them to bow before the smooth working opposition.

State Tournament at Harrisonburg

On Friday, November 5th, hockey teams from all over the state gathered at Harrisonburg to compete in the tournament given by the Virginia Field Hockey Association. Those taking part were: Sweetbriar, Westhampton, William and Mary, Fredericksburg, Harrisonburg, Farmville, Richmond Division of William and Mary, Hollins, Randolph-Macon, Mary Baldwin, and Norfolk Division of William and Mary.

A combined team made up of the representatives from the last four teams mentioned played a hard-fought game to tie the Westhampton team, 2-2. In the last game Fredericksburg was defeated by Westhampton by a score of 2-0.

Westhampton 2; Farmville 0

The beginning of the game was marked by the fast playing of the Farmville team, but soon the Spiderettes were able to find better co-operation, and with this outstanding team work they were able to keep the Farmville girls on the defense.

The Red and Blue team proved too much for the visitors as they were able to find the goal twice during the game.

Southeastern Tournament

The week-end of November 19th and 20th found all hockey lovers, who could possibly make it, in Williamsburg, where the annual Southeastern Tournament was held. This was the first time in its history that the tournament was played south of Washington. Virginia witnessed the best playing of hockey that it has even seen, with the exception of that by the English team.

Westhampton was represented by Fleet, Kindell, Moffett, Philpott, Moline, and Scherer, which was an unusually large number of players from one school.

Westhampton 3; Alumnae 0

The annual Thanksgiving game, which attracts so much attention each year ended with the Co-ords victorious. The alumnae played a better game than the score indicates, but due to the lack of practice together, they were unable to use good teamwork. With the regular Thanksgiving crowd there was much enthusiasm and interest in the game.

Westhampton 0; School Girls 2

Westhampton bowed in defeat to a combination of the best players from the Richmond high schools on November 30th. The Red and Blues had not played together much for the two weeks previous on account of class games, and their playing showed the lack of good stick work and coöperation.

Westhampton 0; Sweetbriar 5

In spite of a great determination to defeat the team which is their greatest rival, the Co-ords could not make much headway against Sweetbriar's fast, smooth-working attack. During the first half, the Westhampton team held their opponents to one goal. Though on the defensive most of the time, they managed to make the game an exciting one for the spectators. The second half found Westhampton winded and unable to show as fine play as they had displayed in the first half. Four more goals were scored against them.

Varsity Hockey

Left to right: Martha Moffett, Jo Ann Kent, Margaret Purcell, Eleanor Kindell, Mollie Fleet (Captain), Julia McClure, Peggy Lockwood, Virginia McLarin, Betty Scherer, Virginia Ogburn, Peggy Settle, Mary K. Curley, Martha Elliott, Miss Fanny G. Crenshaw (Coach)

1938

1939

CLASS HOCKEY

Class Hockey, 1938

First row, left to right: Julia McClure, Virginia Ogburn, Julia Gunter, Jo Ann Kent (Captain), Mildred Lewis, Doris Cavenaugh, Elizabeth Darracott. *Second row:* Ruth Ruffin, Johanna Fisher, Peggy Lockwood, Gene Austin, Catherine Leake, Allie Martin, Mollie Fleet

Class Hockey, 1939

Kneeling: Juliet Florance (Captain). *Left to right:* Mary K. Curley, Martha Elliott, Virginia Shuman, Kate Peterson, Annie Lee Chapman, Juliet Shell, Marion Wiley, Alice Evans, Ruth Houser, Agnes Deaton, Anne Scott Campbell.

CLASS HOCKEY

CLASS HOCKEY, 1940

First row, left to right: Virginia McLarin, Virginia Wood, Dell Williams (Captain), Alice McElroy, Martha Moffett. *Second row:* Bella Hertzberg, Eleanor Parsons, Ann Van Doren, Betty Scherer, Kitty Wicker, Lucy Baird, Betty Willets, Helen Smith, Caroline Doyle

CLASS HOCKEY, 1941

First row: Margaret Purcell, Peggy Settle. *Second row:* Virginia Lee Ball, Helen Dodd, Dorothy Motley, Eleanor Kindell, Phyllis Cook, Lois Cook. *Third row:* Betty Page Kemp, Estelle Greenebaum, Margaret Forrer, Judy Hutchison, Jeannette Evans, Mary Alice Smith

1940

1941

BASKETBALL

1938

LOOKING forward to a successful season, the Westhampton basketball squad began practice on December 9th, with the veterans Martin, Fleet, Mitchell, Peterson, Baird and Shell returning in the line-up. Finding two outstanding players in Campbell and Dodd, the team played together in a manner that promised excellent teamwork and coöperation for the coming season.

WESTHAMPTON 35; BLACKSTONE 13

The Blackstone game on February twelfth was an exciting and fast one. Two-court basketball was played during the first half, although this type of basketball was new to the team. At the end of the first half, Westhampton led with the count of 17-13, but in the second half when three-court game was played, the girls really showed their superiority.

The Spiderettes played well throughout the whole game. The passing was excellent and the forwards worked well together. The game was unusually well attended and the cheering was continuous.

HARRISONBURG 32; WESTHAMPTON 18

Although the score shows the Harrisonburg team superior, the game was really better than the score indicates. The Red and Blue sextet played a good game but was not up to par on the distant court. In spite of their defeat, the Westhampton girls had a fine trip.

BASKETBALL

Juliet Florance ..... *Manager*
Allie Martin ..... *Captain*

Varsity Basketball

Left to right: Doyle, C. Mitchell, Peterson, Fleet, Wiley, Kent, Martin (Captain), Ruffin, J. Shell, Roberts, Baird, Miss Fanny G. Crenshaw (Coach)

Westhampton 16; Sweetbriar 15

Returning from Harrisonburg, the Westhampton girls were really out to win when they met Sweetbriar on February twenty-fifth. It was a closely fought game, with the lead changing sides several times. The fast passing, close guarding and accurate shooting gave the Red and Blue the advantage in the final minutes of play when the game ended with Westhampton in the lead.

Beaver College 35; Westhampton 20

In the final game of the year on March fourth, the girls met defeat at the hands of Beaver College. Playing at a disadvantage, due to the injuries of several of the regular players, the Red and Blue sextet played a hard game. During the first minute of play, Captain Allie Martin, the only first string guard who was not already crippled, had to leave the game with a sprained ankle. Under the circumstances, however, the team held its own very well.

1938

1939

CLASS BASKETBALL

CLASS OF 1938

Left to right: Ogburn, Martin, Goode, Kent (Captain), Ruffin, Fisher, Fleet, C. Mitchell.

CLASS OF 1939

Left to right: Elliott, Peterson, Wiley, J. Shell, Chapman (Captain), Evans, E. Mitchell, A. Campbell.

CLASS BASKETBALL

CLASS OF 1940

Left to right: Boisseau, Doyle, D. Williams, Attkinson (Captain), E. L. Parsons, Roberts, Baird

CLASS OF 1941

Left to right, first row: Brawer, Riley. *Second row:* Dodd, Seldes, Duncan, Forrer (Co-captain), Smith (Co-captain), L. Campbell, Garth.

1940

1941

Track Winners
Left to right: Mollie Fleet, Jo Ann Kent, Julia McClure, Juliet Florance

TRACK

Track Captain
Mollie Fleet

The outstanding event on the Westhampton track team schedule in 1937 was the triangular meet with St. Catherine's and John Marshall High School. Westhampton won the meet, scoring 28 points, while John Marshall placed second with 27 points, and St. Catherine's third.

Seniors, Juniors, and Sophomores are eligible for the varsity team. The four people who score the most points in the inter-class track meet receive letters in track.

Varsity Track, Mollie Fleet (*Captain*)
Front row, left to right: Caroline Doyle, Lucy Baird, Dorothy Roberts, Emma L. Parsons, Virginia Dennis. *Second row:* Jo Ann Kent, Juliet Florance, Georgia Philpott, Allie Martin, Julia McClure

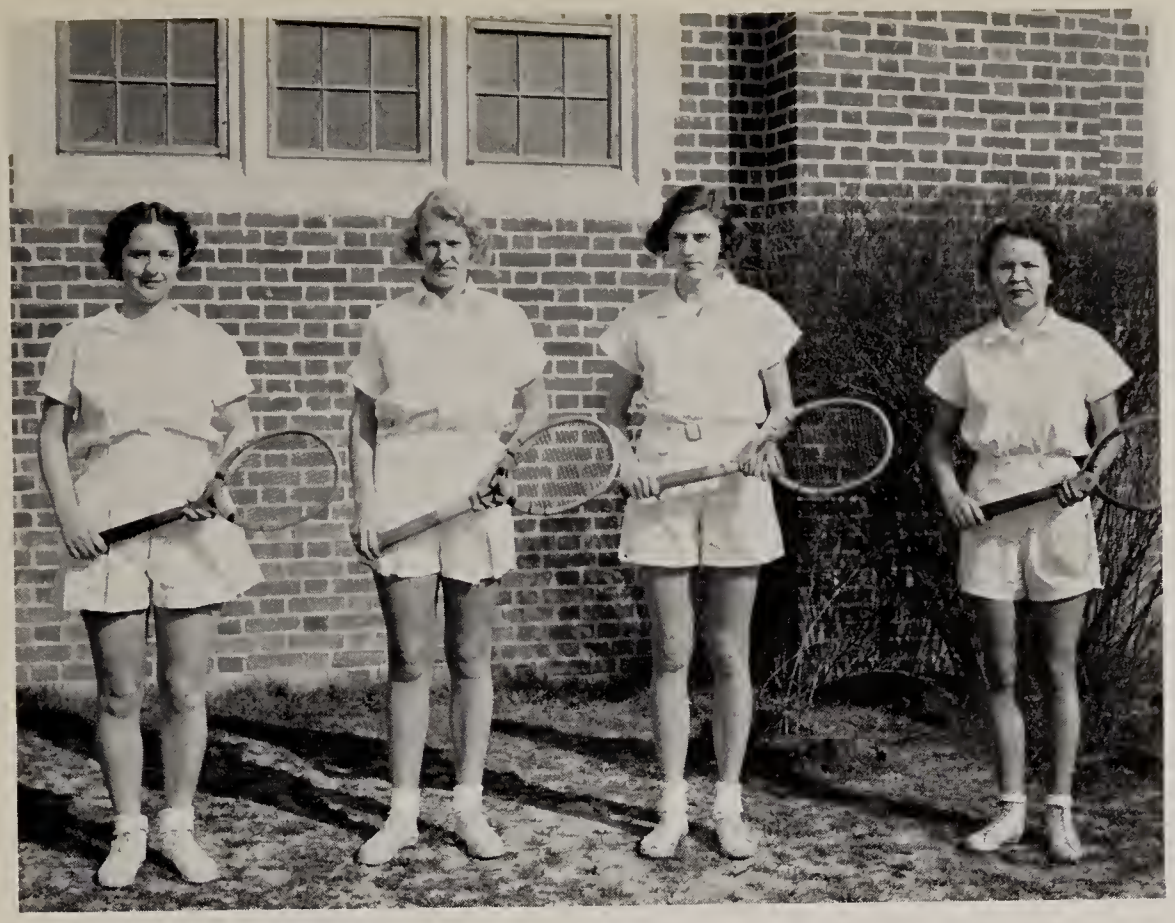

Varsity Tennis
Peterson, Fleet, Florance, Payne

1937 TENNIS

The Westhampton tennis team scheduled matches with St. Catherine's, John Marshall, and Collegiate. The four invaluable members of the 1937 team were Payne, Fleet, Florance, and Peterson.

SWIMMING - 1938

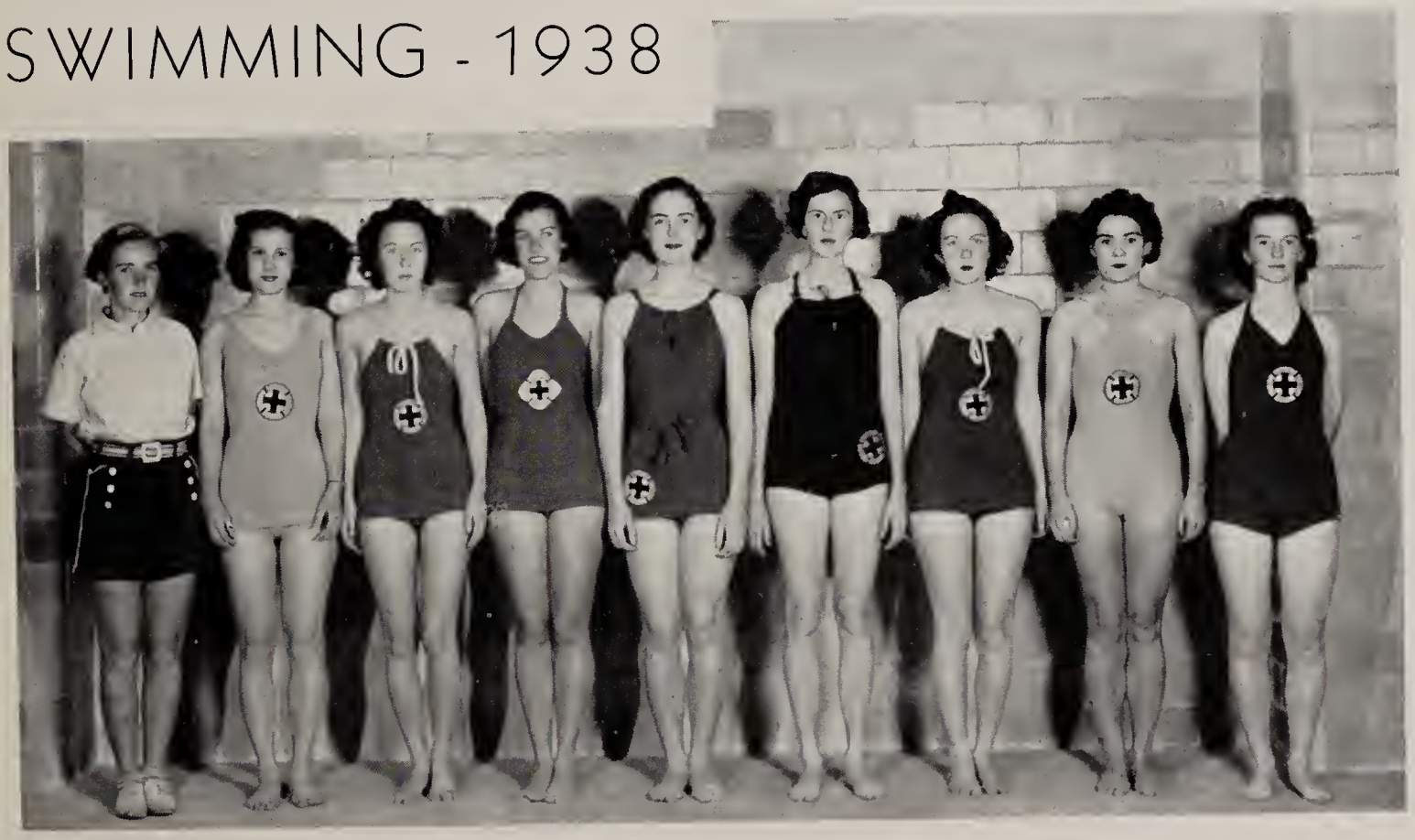

Senior Life Saving
Miss Mary Moline (Instructor), Mildred Burnette, Betty Conrey, Elizabeth Darracott (Examiner), Virginia Bugg, Juliet Florance, Marion Conrey, Elsie Mitchell, Lucy Baird

Seal Winner
Mollie Fleet

SEAL WINNERS

Each spring the Athletic Association Board of Westhampton confers the honor of a flannel seal on those members of the Junior and Senior Class who have shown the greatest leadership in athletics and the best sportsmanship in college life. It is their coöperation and school spirit that make the games successful and enjoyable, and because of their enthusiasm and interest in the promotion of athletics they are awarded the seal of Westhampton College.

BLAZER WINNERS

The Westhampton Blazer is awarded to any individual who has made her letter in three different varsity sports. Thus, recognition is given for unusual achievement and skill; the stripes on the insignia designate the number of sports in which a varsity letter has been won, and the stars indicate the number of times.

Blazer Winners
Julia McClure, Juliet Florance, Mollie Fleet

Activities

EXTRA-CURRICULAR ACTIVITIES

A FAMOUS STATESMAN is quoted as saying that the most important thing in life is to get to know your fellow man. College serves a twofold purpose. The first is the procuring of knowledge from books. These are the pursuits of the class-room. The second is the procuring of knowledge from your fellow man. For this knowledge the college man must turn to extra-curricular activities and to the social life of the campus. We consider the second in many respects far more important than the first, and for this reason take pleasure in the following pages to do honor to those who have won positions in our campus organizations.

1938 WEB STAFF

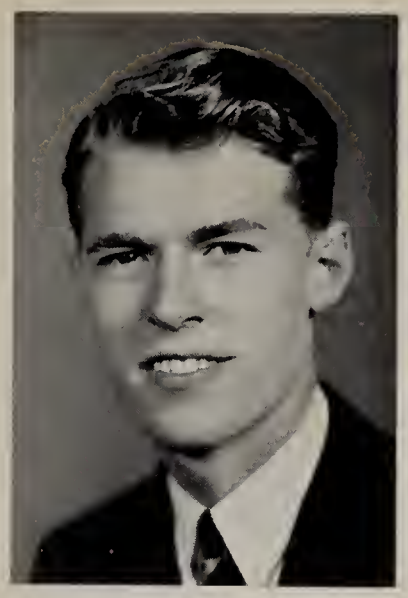

Clyde T. Hardy, Jr.
Editor-in-Chief

Hunter B. Keck, Jr.
Business Manager

Elizabeth Darracott
Westhampton Editor

THE WEB 1938

EDITORIAL STAFF

Westhampton Business Manager ..... Helene Miller
Law School Editor ..... Sam Allen
Assistant Editors ..... H. Calvin Kibler
G. Albert Klaffky
Managing Editors ..... William H. Martin
G. Benjamin McClure
Alice Evans
Jane Straus
Fraternity Editor ..... John P. Abernethy
Organizations Editor ..... William Maner
Activities Editor ..... Ernestine Akers
Faculty Editors ..... Josephine Mallory
Douglas Gee
Sports Editors ..... Robert E. Leitch
Sally Moore Barnes
Virginia Bugg
Snapshot Editor ..... Charlotte Beale
Feature Editor ..... Mildred Burnette
Staff Assistants ..... Jack Kervan
Edmond Massie
Art Editors ..... Virginia Russell
Eugene Cornwell

BUSINESS STAFF

Assistant Business Manager ..... John S. Haw, Jr.
Advertising Manager ..... George Somers
Subscription Manager ..... James Baggs
Organizations Manager ..... Robert Moore
Circulation Manager ..... Walter Gillette
Assistant Westhampton Business Manager ..... Hermaine Hoen

Staff Assistants

Norman Brown
Jimmy Knaub
Fred Wortham
James Mathews
Robert Martin

1938 COLLEGIAN STAFF

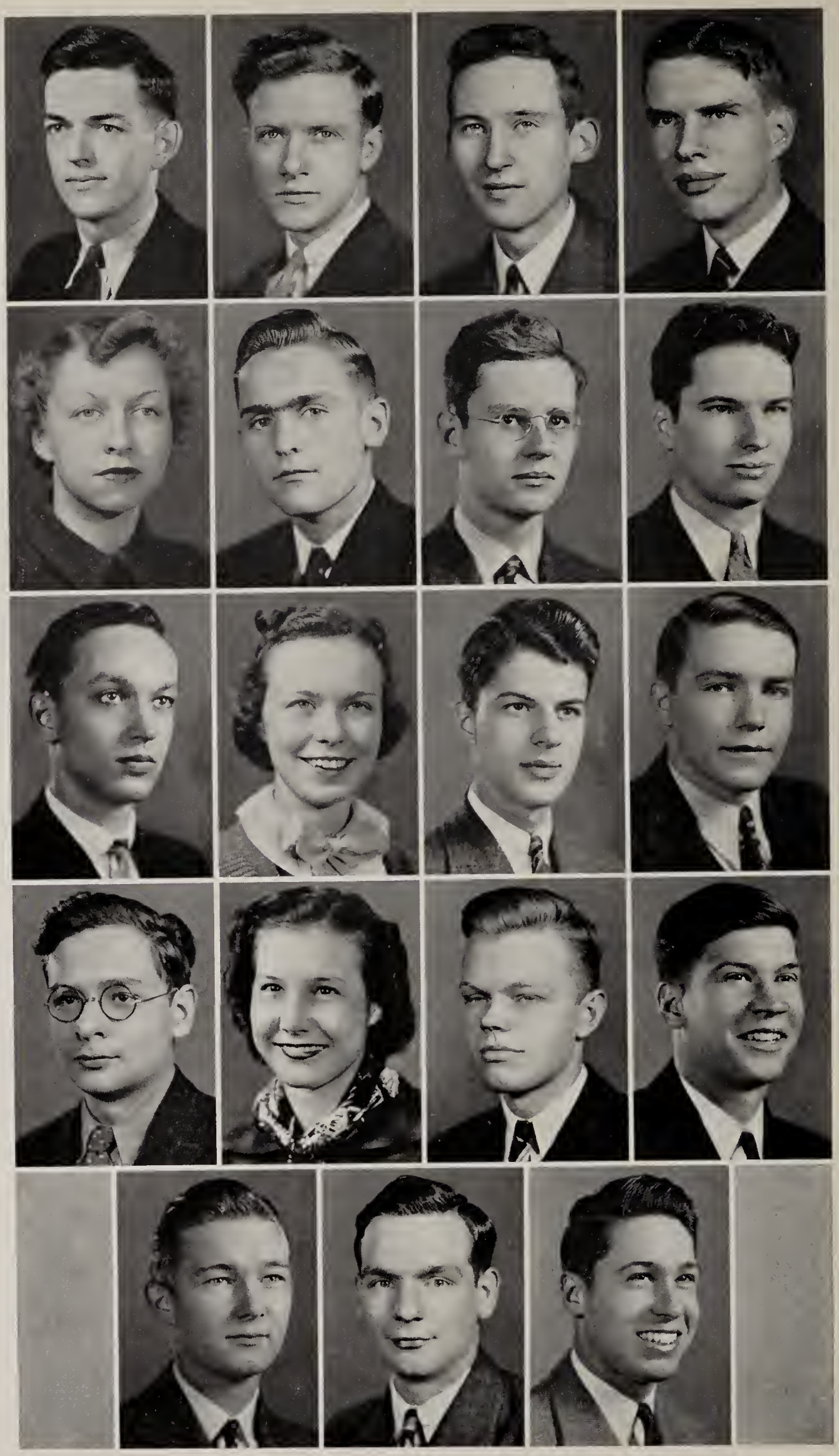

JOHN STUART GRAHAM, JR.
Editor-in-Chief

EDWIN L. LEVY, JR.
Business Manager

EDITORIAL STAFF

Associate Editor ..... RALPH P. MOORE
Managing Editors ..... EDWIN WORTHAM
PAUL WATLINGTON
NATALYE BABCOCK
Sports Editor ..... G. BEN MCCLURE
Assistant Managing Editor ..... F. MERRILL O'CONNOR
News Editors ..... P. PAUL SAUNIER, Jr.
MARIE KEYSER
Law School Editor ..... W. D. TEMPLE
Feature Editors ..... JOHN E. JORDAN
ELSIE MITCHELL
Copy Editors ..... GRANT MORTON
MILDRED BURNETTE
Staff Assistants ..... WILLIAM H. REMINE
VIRGINIA BUGG GEORGE H. ROSS
WILLIAM L. MANER, Jr. JOHN BAREFORD

SPORTS DEPARTMENT

Sports Managing Editor ..... LUTHER B. JENKINS
Copy Editor ..... WALTER B. GILLETTE
Westhampton Sports Editor ..... SPARKS BREWER
Staff ..... C. B. WHITE
DAVID ABELOFF AL WADDINGTON SIDNEY BARNEY
HUGH CRISMAN JACK RICH H. S. ROCKOFF

BUSINESS STAFF

Circulation Manager ..... JAMES BERKEYPILE
Local Advertising Manager ..... WILLIAM CORRELL

DEPARTMENT MANAGERS

Assistant Circulation Manager ..... JAMES G. LIGON
Subscriptions ..... F. H. MORTON
BRAGDON R. BOWLING
Accounts ..... R. F. DANIEL

ADVERTISING STAFF

Arthur Beck, W. J. Baggs, H. W. Black, T. S. Tutwiler, Edw. Ullman

CIRCULATION STAFF

William F. Stubs, L. W. Bingham, Simpson Williams

REPORTERS

Edgar Arendall, Royall Brandis, P. S. Cooke, Robert Cotten, William Grant, Edw. Harris, Gus D. Mandaleris, James Matthews, Lloyd Parker, Chas. Skutt, David Roland, A. F. Weaver, Joseph Wornom.

MARTHA L. ELLIS
Assistant Editor

THE RICHMOND COLLEGIAN

Editor-in-chief . . . . . GEORGE F. SCHEER, Jr.
Richmond College Editor . . . . . J. H. KELLOGG
Westhampton College Editor . . . . . LAVINIA WINSTON

STAFF

Assistant Editors . . . . . ROYALL BRANDIS
J. STUART GRAHAM
RICHARD L. SCAMMON
MARTHA ELLIS
EUGENIA JOEL
MARIE KEYSER

Business Manager . . . . . R. M. C. HARRIS, Jr.

Assistant Business Managers . . . . . JOHN S. HARRIS
MILDRED HARRELL

MESSENGER

President ..... Richard G. Stoneburner
Vice-President ..... Ernest L. Wooten
Secretary ..... J. Wesley Boykin
Treasurer ..... J. Thomas Johnson

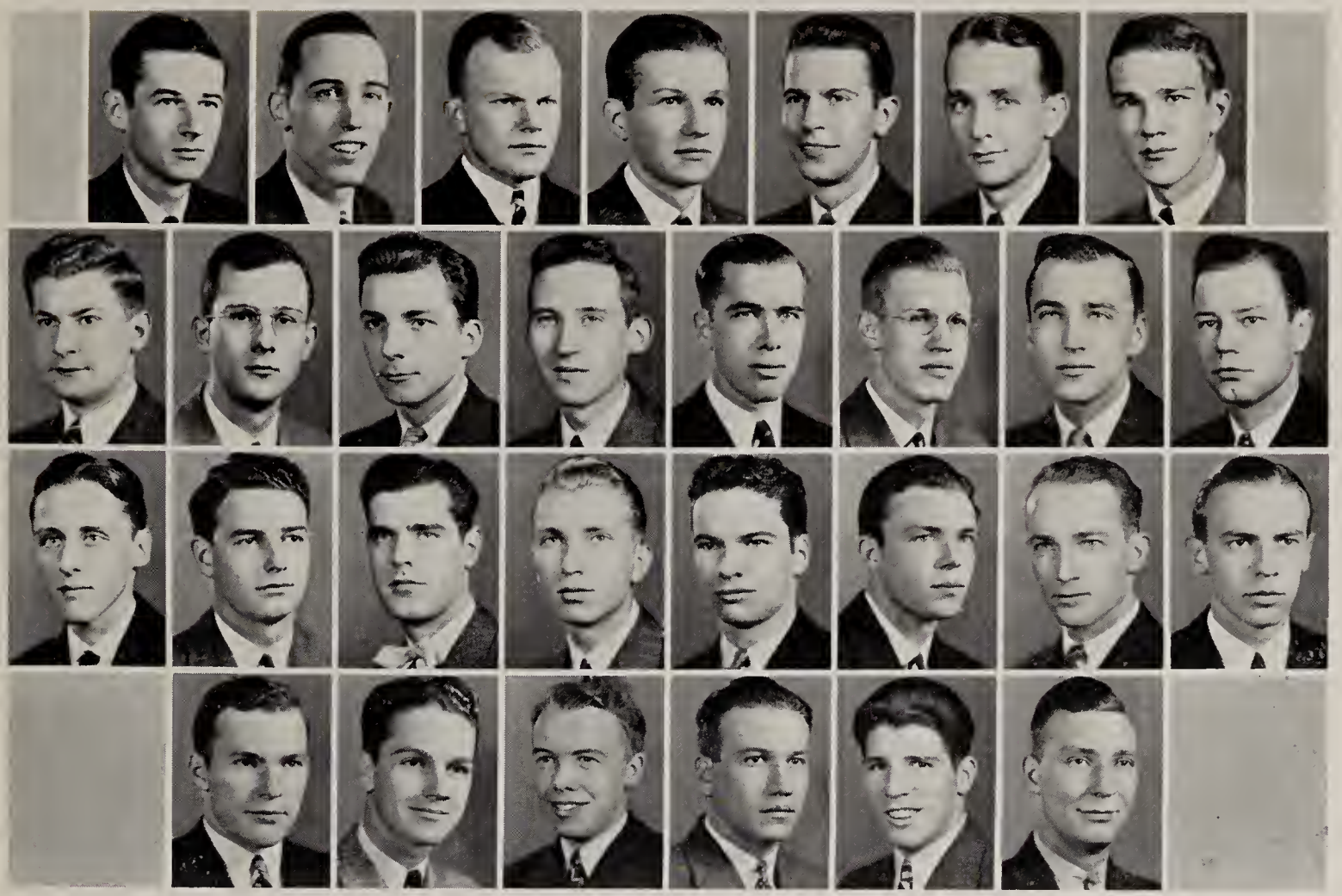

HARLEQUIN CLUB

Kappa Alpha: Guyon H. Knight, Daniel M. Thornton, Ernest L. Wooten.

Phi Kappa Sigma: T. Nash Broaddus, Harvey H. Fleetwood, Roger B. Page.

Sigma Alpha Epsilon: William P. Dooley, Curtis M. Haug, G. Albert Klaffky.

Phi Gamma Delta: John S. Haw, Richard G. Stoneburner, Edwin Wortham.

Pi Kappa Alpha: J. Wesley Boykin, Frank S. Cosby, Paul S. Siegal.

Kappa Sigma: Robert T. Harris, Hunter B. Keck, Jr., Shanks M. Wilborn.

Sigma Phi Epsilon: J. Thomas Johnson, F. Merrill O'Connor, Eugene W. McCaul.

Theta Chi: A. Roswell Bowers, Charleton P. Younts, John D. Powell.

Phi Delta Omega: H. Calvin Kibler, William H. Martin, Horace E. Phillips, M. Bailey Murdock.

Lambda Chi Alpha: C. James Allard, Jr., John R. Kennedy, Russell E. Walton, William E. Morrison.

President ..... CURTIS HAUG
Vice-President ..... LARRY EDBERG
Secretary ..... REUBEN ALLEY
Treasurer ..... PAUL WATLINGTON

Y.M.C.A. CABINET

Sitting, left to right: H. Calvin Kibler, Corbin B. White, Hunter B. Keck, Jr., Bruce P. Van Buskirk, J. M. Dameron, William H. Martin, George A. Klaffky, H. P. Anderson. *Standing, left to right:* J. Richard Willis, Edwin Wortham, Ernest L. Wooten, Rawley F. Daniel, Lawrence J. Edberg, Curtis M. Haug, Paul P. Watlington, Jr., George J. George, Daniel W. Fowler, Maurice Vitsky.

YOUNG MEN'S CHRISTIAN ASSOCIATION

A CAMPUS Young Men's Christian Association, whose purpose is to promote the spiritual and moral welfare of the students, is maintained at Richmond College. It is located in the Red Cross frame building between Jeter Hall and the gymnasium. The "Y" has, for the use of the campus and town students, a completely furnished lounging room where the students can gather in their spare time to read the magazines, talk, or listen to the radio. Besides the lounging facilities, there are three ping-pong tables. Each year the "Y" brings many prominent speakers to the campus, takes charge of several Sunday evening vesper services, and maintains its own vesper service each Thursday evening from 6 to 6:15. These activities plus a book exchange, ping-pong tournaments, and other such activities round out an active year for the Y.M.C.A.

President ..... Caroline Frazer
Vice-President ..... Henrietta Harrell
Secretary-Treasurer ..... Mildred James

YOUNG WOMEN'S CHRISTIAN ASSOCIATION

Cabinet

Program Chairman ..... Garland Wilson
Devotional Chairman ..... Rosalie Oakes
Social Service Chairman ..... Vista Robinson
World Fellowship Chairman ..... Betty Willetts
Industrial Chairman ..... Martha Elliott
Blue Ridge Chairman ..... Helen Roberts
Publicity Chairman ..... Dorothy Shell
Music Chairman ..... Anne Scott Campbell
Town Representative ..... Alice McElroy
Freshman Representative (no picture) ..... Mary Owen

GLEE CLUB

RICHMOND COLLEGE

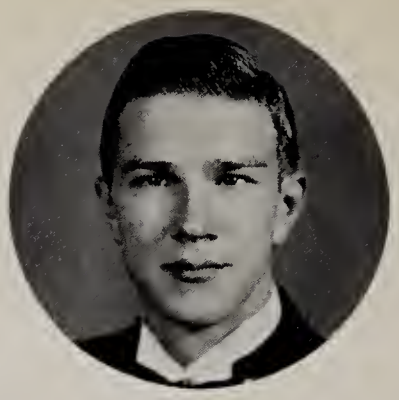

First row, left to right: White, Cash, Parker, Bullock, Haug, Troxell (Director), Crosby, Scutt, John, McCaul, Sachs. *Second row:* Haddock, Fontaine, Wagner, Andrews, Holloway, Correll, Roberts, Hart, Paulette, Dinwiddie. *Third row:* Snead, Lindsay, Elmore, Blackley, Waddington, Clark, Moore, Saunders, Brogan, Rumney. *Fourth row:* Wiggins, Courtney, Insler, Hosack, Ligon, Durrett, Whittet, Noffsinger, Thornton.

THE Richmond College Glee Club was organized in 1926. Since that time it has grown both in number and in activities. The present director is Mr. Charles Troxell, who is well known in Richmond and throughout the South as a singer and an excellent teacher of voice. Under his capable direction the club presents many out-of-town concerts a year throughout the state and neighboring states, besides singing at vespers and chapel, and giving its own campus concert in the Greek Theatre each spring.

RICHMOND COLLEGE GLEE CLUB ROSTER

•

President . . . . . Curtis M. Haug
Business Manager . . . . . Frank S. Cosby
Director . . . . . Mr. Charles Troxell
Pianist . . . . . Mr. James M. Fogg

First Tenors: Gordon H. Andrews, Robert B. Elmore, Clyde T. Francisco, Herbert L. Holloway, Edward S. Hosack, Bernard Insler, Russell N. Snead, Harold B. White. *Baritones:* Alvin H. Beale, Henry A. Bullock, Robert H. Courtney, Branch A. Dinwiddie, Jesse T. Fontaine, Garland D. Haddock, James G. Ligon, Clyde B. Lipscomb, Jack R. Noffsinger, Lloyd A. Parker, George E. Roberts, Robert L. Taylor, Thomas R. Thornton, F. A. Waddington, J. Arthur Wagner, J. Tivis Wicker. *Second Tenors:* H. Armistead Blackley, R. Thomas Brogan, Carl A. Collins, William B. Correll, Wilson W. Glass, Robert B. Griffith, R. Hilton Lindsay, Eugene W. McCaul, George R. M. Rumney, Carl A. Sachs. *Basses:* William J. Cash, James D. Clark, Frank S. Cosby, R. W. Durrett, Carl A. Felton, James F. Hart, Curtis M. Haug, James H. John, Lacy F. Paulette, Charles H. Skutt, Edwin C. Thornton, R. McLean Whittet, Joseph W. Wiggins.

President ..... HELENE MILLER
Vice-President ..... CHARLOTTE ANN DICKINSON
Secretary-Treasurer ..... ANNE SCOTT CAMPBELL
Director ..... MRS. F. FLAXINGTON HARKER

GLEE CLUB

Front row, left to right: Dorothy Shell, Ellie Terretta, Dorothy Hewes, Antoinette Wirth, Henrietta Harrell, Mildred Harrell, Anne Scott Campbell, Helene Miller, Charlotte Ann Dickinson, Christine Duling, Betty Fox, Dorothy Auringer, Virginia Dennis. *Second row:* Nell O'Neil, Kathryn Leviston, Jean Neasmith, Betty Acker, Phyllis Luders, Margaret Carpenter, Dagmar Jacobson, Mary Sue Carter, Helen Grimm, Annie Laurie Parker, Mildred James, Constance Powell, Anne Love, Martha Lillian Beam, Garland Wilson, Mary Owen, Caroline Spencer, Eugenia Joel.

WESTHAMPTON GLEE CLUB

THE Westhampton Glee Club, under the direction of Mrs. F. Flaxington Harker, was organized in 1924. Each year the club plans a concert, a dance, and three out-of-town concerts.

Last year on our campus a musical festival was held at which time the glee clubs from six colleges joined with us in singing various types of songs. This is to become an annual affair.

This year the Glee Club sponsored the choral voice-speaking choir from the Pennsylvania Teachers' College of Pittsburgh.

President ..... EUGENE W. MCCAUL
Vice-President ..... HARRY T. JAMES
Secretary-Treasurer ..... EDWIN L. LEVY, Jr.
Faculty Adviser ..... DR. HERMAN P. THOMAS

ALPHA MU OMICRON

First row, left to right: Flax, Schwarzchild, McCaul (President), Boatwright, James, Levy, Boykin. *Second row:* Snellings, P. King, J. King, Laughon, Thornton, Gordon. *Third row:* Townsend, Moore, Kielpinski, Arendall.

ALPHA MU OMICRON

THE Social Science Society, now known as Alpha Mu Omicron, was founded on January 10, 1935, by a group of men majoring in the social sciences. This group had formerly called themselves the Economics Club. Richard McCrone acted as Chairman of the meeting at which they organized, and Robert Harris served as secretary. On March 10, 1937, the name was changed to its present one, Alpha Mu Omicron.

The purpose of Alpha Mu Omicron is to create an interest in the social sciences, and to bring interesting speakers on the subject to the campus.

FORENSIC COUNCIL

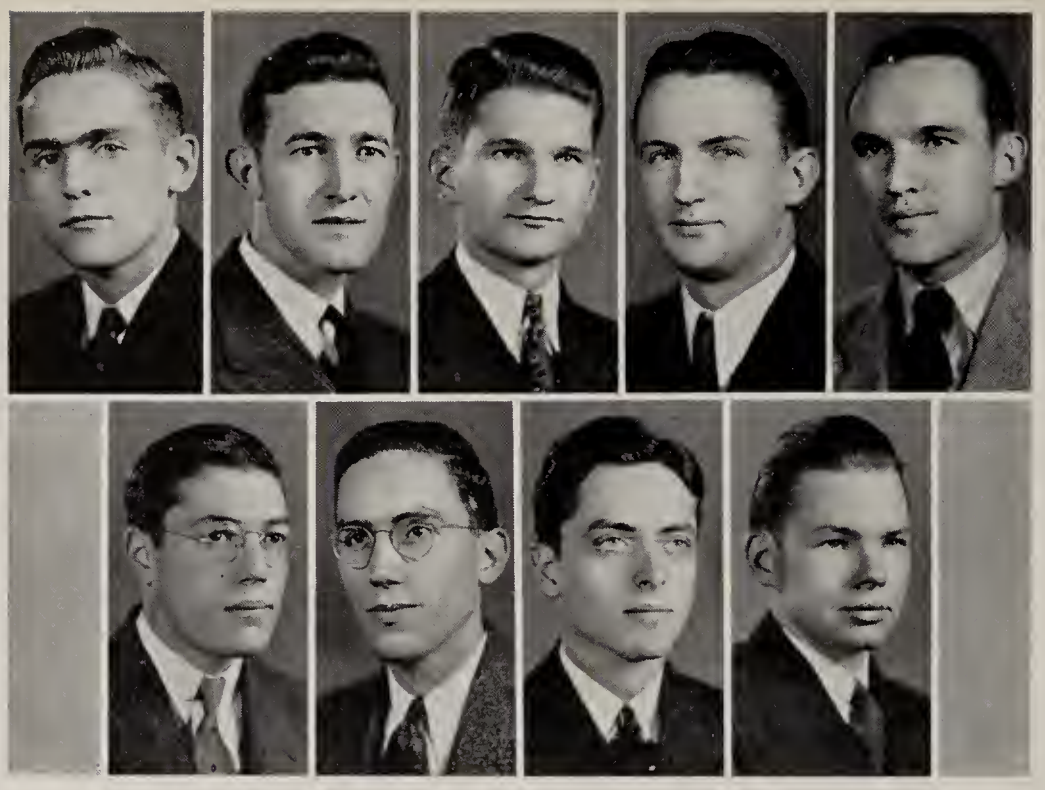

President . . G. BEN MCCLURE
Secretary . . . HARRY T. JAMES

John T. Arendall
E. Linwood Brandis, Jr.
Clyde T. Francisco
Edwin L. Levy, Jr.
J. Davis Mottley
Jack R. Noffsinger
R. McLean Whittet

DEBATING TEAM

Sitting, left to right: J. W. Boykin, Walter L. Brock, J. T. Arendall, Hunter W. Martin, Robert Cotton. *Standing, left to right:* Royall Brandis, Avery Katz, George W. Ross, Jr., John E. Jordan, Grant S. Morton.

INTERNATIONAL RELATIONS CLUB

President . . . ERNESTINE AKERS

First row, left to right: Elizabeth Shaw, Barbara DeJarnette, Hilda Kirby, Elizabeth Darracott, Ruth Ruffin. *Second row:* Virginia Shuman, Alice Evans, Betty Conrey, Julia Gunter, Bessie Pat Walford, Ernestine Akers, Lula Goode, Doris Cavenaugh, Marion Conrey, Mildred Harrell, Caroline Spencer. *Third row:* Julia McClure, Charlotte Beale, Rosalie Oakes, Jacqueline Faulkner, Dorothy Shell, Emily Cudd, Edith Crostic, Johanna Fisher, Virginia Ellis.

First row, left to right: Olive Messer, Anne Scott Campbell, Garland Wilson, Allie Martin, Jacqueline Faulkner, Marie Keyser. *Second row:* Ernestine Akers, Margaret Brittingham, Constance Powell, Dorothy Shell, Margaret Carpenter, Judith Lucas, Thais Silverman, Elizabeth Darracott.

DEBATE COUNCIL

President . . . . ALLIE MARTIN

President ..... Clyde T. Francisco
Vice-President ..... Jack R. Noffsinger
Secretary ..... Corbin B. White
Treasurer ..... Carlton A. Whitlatch
Representative to Forensic Council ..... Harry T. James

First row, left to right: McNeeley, Parker, Rumney, Noffsinger, Franscisco, White, Whitlatch, James, Barney. *Second row:* Saunders, Hudgins, Whittley, Bowling, Watlington, Van Leeuewen, Darden, Klaffky, Fowler. *Third row:* Glass, Skutt, Paulette, Locke, Higgenbotham, Cauthorne, Long, Anderson, Walker.

MU SIGMA RHO LITERARY SOCIETY

Aided by a sharp increase in attendance, the Mu Sigma Rho Literary Society is enjoying one of the most successful years in its history. The large number of freshmen enrolled are taking great interest in the formation and presentation of the programs.

Each of the programs is built around some topic of general interest to the society. In carrying out the purpose of the society to promote clearer expression, each member is given an opportunity to speak at least twice during the course of the year.

This year the society has innovated the practice of awarding Mu Sigma Rho keys to all members of two years' standing in recognition of their service to the society.

Mu Sigma Rho hopes to keep its debating crown after winning the intersociety debating championship for the past two years.

President ..... G. Benjamin McClure
Vice-President ..... Flavius B. Walker, Jr.
Secretary ..... Owen F. Tate
Treasurer ..... Cecil A. Creasy
Critic ..... Thomas G. Lewis
Publicity ..... Hunter W. Martin
Reed F. Taylor

First row, left to right: Van Buskirk, Tate, Lewis, Walker, McClure, Creasy, Whittet, Martin, Taylor. *Second row:* Martin, Scott, Lee, Townsend, Rockoff, Kervan, Markowitz, Durrett, Vaughan, Adams, Brock. *Third row:* Kamsky, Massie, Ross, Leitch, Stover, Saunier, Remine, Matthews, Roland, Baggs.

PHILOLOGIAN LITERARY SOCIETY

The Philologian Literary Society, established here in 1856, offers to its members opportunities for participation in various forms of forensic and literary activity. For completion of certain required literary work, college credit is given. Every member is given ample opportunity to take part in the programs during the college year, and often the society secures outstanding speakers on topics of current interest. Inter-society debates are held each year with other literary societies.

Special attention is given speakers in order to develop more speaking ability among the students. Everyone is encouraged to take part in order to become a polished speaker or debater. As a reward for one year of service, the society gives keys.

Meetings are held each Monday at 7:30 in room R of the administration building.

President ..... J. Davis Mottley
Vice-President ..... John S. Harris
Secretary ..... Oscar B. Eddleton
Treasurer ..... Stuart Schwarzchild
Representative to Forensic Council ..... Edwin Levy

First row, left to right: Abeloff, Lovenstein, Eddleton, Harris, Mottley, Schwarzchild, Epps, Levy, Cosby. *Second row:* McCaul, Doumlele, Boisseau, Anderson, Martin, Williams, Jordon, Harris, Katz. *Third row:* Haddock, Vranian, Beck, Pattasnick, Donahue, Cotton, Brandis, Morton.

SAMUEL CHILES MITCHELL LITERARY SOCIETY

The Samuel Chiles Mitchell Literary Society is an organization for the participation and improvement of its members in oratorical expression, such as debating, reading, and speaking, both extemporaneously and with preparation. Its membership consists of town students who find it more convenient to meet at the T. C. Williams School of Law at Lombardy and Grace Streets in Richmond than on the campus. The society, which meets every Thursday at 7:45 P.M., has been actively functioning since it was founded in 1930.

President ..... HAROLD W. PHILLIPS
Vice-President ..... E. DOUGLAS GEE
Secretary ..... F. HENRIETTA HARRELL
Treasurer ..... HENRY L. SNELLINGS, Jr.
Director ..... MR. ALTON WILLIAMS

Sally Moore Barnes, Elsie Bradshaw (no picture), Walter L. Brock, Margaret H. Carpenter, E. Elizabeth Darracott, Agnes R. Deaton, Martha Lou Ellis, William C. Hamilton (no picture), Clyde T. Hardy, Jr., Mildred L. Harrell, John S. Haw, Luther B. Jenkins, James E. King, Phillip T. King, Hilda E. Kirby, Julia F. McClure, Helene L. Miller, Ralph P. Moore, Charles H. Phillips, Virginia H. Russell, William H. Sanders, Jr., Richard L. Scammon, M. Caroline Spencer, Donald E. Trump, Francis W. Tyndall, Russell E. Walton, Ellen G. Warner (no picture), J. Monroe Wells, Jr., Carlton A. Whitlatch.

UNIVERSITY PLAYERS

FOUNDED in 1928 for the purpose of encouraging theatrical talent on the campus, the University Players has become a very well-known organization. It is composed of students from both Westhampton and Richmond Colleges and serves as a dramatic club for the university.

Every year several different plays are produced under professional coaching and directing. There is also a series of one-act plays produced annually with the idea of selecting new talent. Older members of the Players often direct these short plays themselves.

The students are trained in backstage work, lighting, make-up, and stage setting, as well as acting.

The Players serve also to give recognition to outstanding performers. Students are eligible to membership only after they have portrayed rôles in a certain number of productions. Keys are presented annually to those members in the Senior and Junior classes who have been especially prominent in the work that year.

President ..... DALE GRIFFIN
Vice-President ..... H. T. JAMES
Secretary ..... RICHARD H. SAUNDERS, Jr.
Treasurer ..... R. B. GRIFFITH, Jr.
Chorister ..... GEORGE RUMNEY

Adams, Bass, Black, Braughman, Collins, Dameron, Elder, Fattaruso (no picture), Florence, Fogg (no picture), Fowler, Franscisco, Glass, Griffith, Higgenbotham, Hosack, Hudgins, Lipscomb, Long, Morgan, McNeeley, Noffsinger, Pugh, Siner, Skutt, Thornton, Tomlinson, Townsend (no picture), Trump, Watlington, Walker, Whitlatch, Warren, Zicafoose.

MINISTERIAL ASSOCIATION

THE purpose of the Ministerial Association, which was founded in October, 1914, is as stated by the founders: "The increased spirituality of ministerial students; to encourage them to take part in the exercises of the various missions in the city; to encourage their participation in all proper college activities; to assist the President of the College in sending out students to supply vacant pulpits; and to exert a helpful influence on the student body."

NOSTRAE FILIAE

Left to right: Julia McClure, Juliet Florance, Sally Moore Barnes, Josephine Trevvett, Harriet Yeamans, Ann Ellis, Ruth Houser.

PIANO CLUB

Seated: Mayme O'Flaherty. *Standing, left to right:* Christine Duling, Helen Hill, Mrs. Frank Wendt (Director), Helene Miller, Florance Parker.

Left to right: Ruth Ruffin, Margaret Brinson, Richard Scammon, Jessie McElroy, Ethel O'Brien, Leland Higgenbotham, Alice Evans, Charles Phillips, Saddye Jane Sykes, Eleanor Parsons, Garland Wilson.

PUPPETS

PRE-LAW SOCIETY

ROBERT E. LEITCH
President

WALTER L. BROCK
Vice-President

JOHN Q. PEERS
Secretary-Treasurer

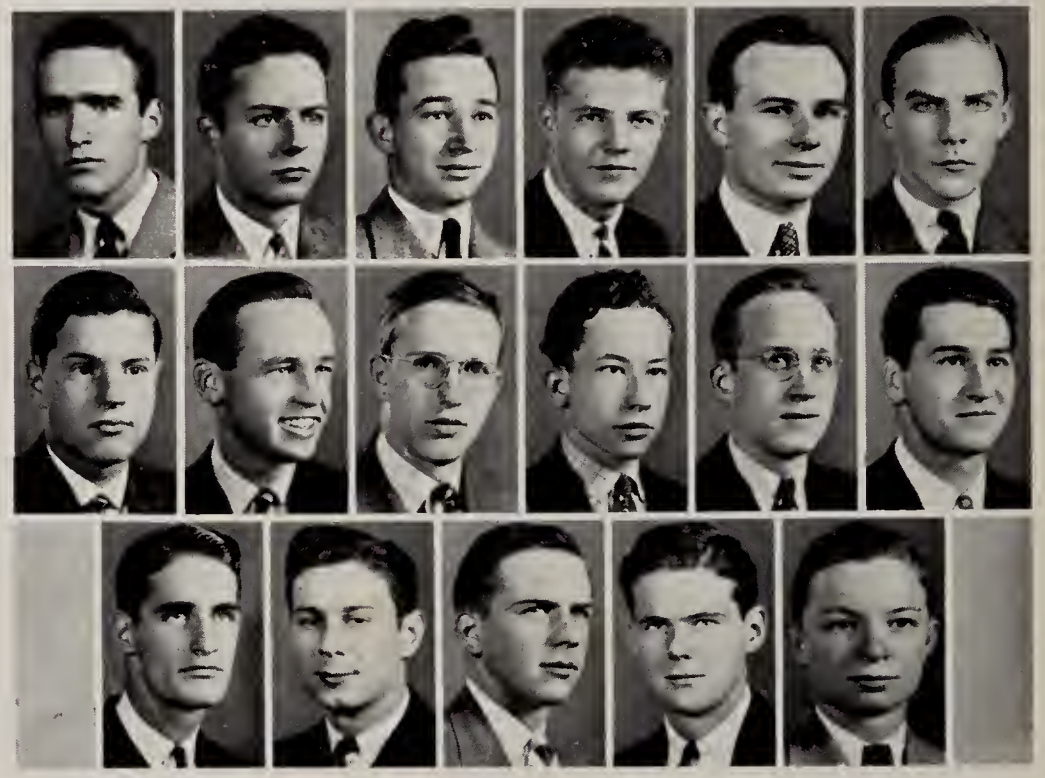

Members: Gordon H. Andrews, John B. Boatwright, Jr., Walter L. Brock, M. Phil Clark, R. C. Cotton, John I. Crews, Harris Grimsley, Daniel Grinnan, John Kellison, Robert E. Leitch, Hunter W. Martin, John J. Noonan, R. L. O'Flaherty, William Parkinson, John Q. Peers, Jack Rich, John L. Ridenour, George Roberts, David Roland, John Sanders, Warren W. Townsend, William C. Tyler, Flavius B. Walker, Jr.

INTERFRATERNITY COUNCIL

President ..... PROF. HERMAN P. THOMAS
Vice-President ..... DR. W. A. HARRIS
Secretary ..... PROF. W. F. CAYLOR

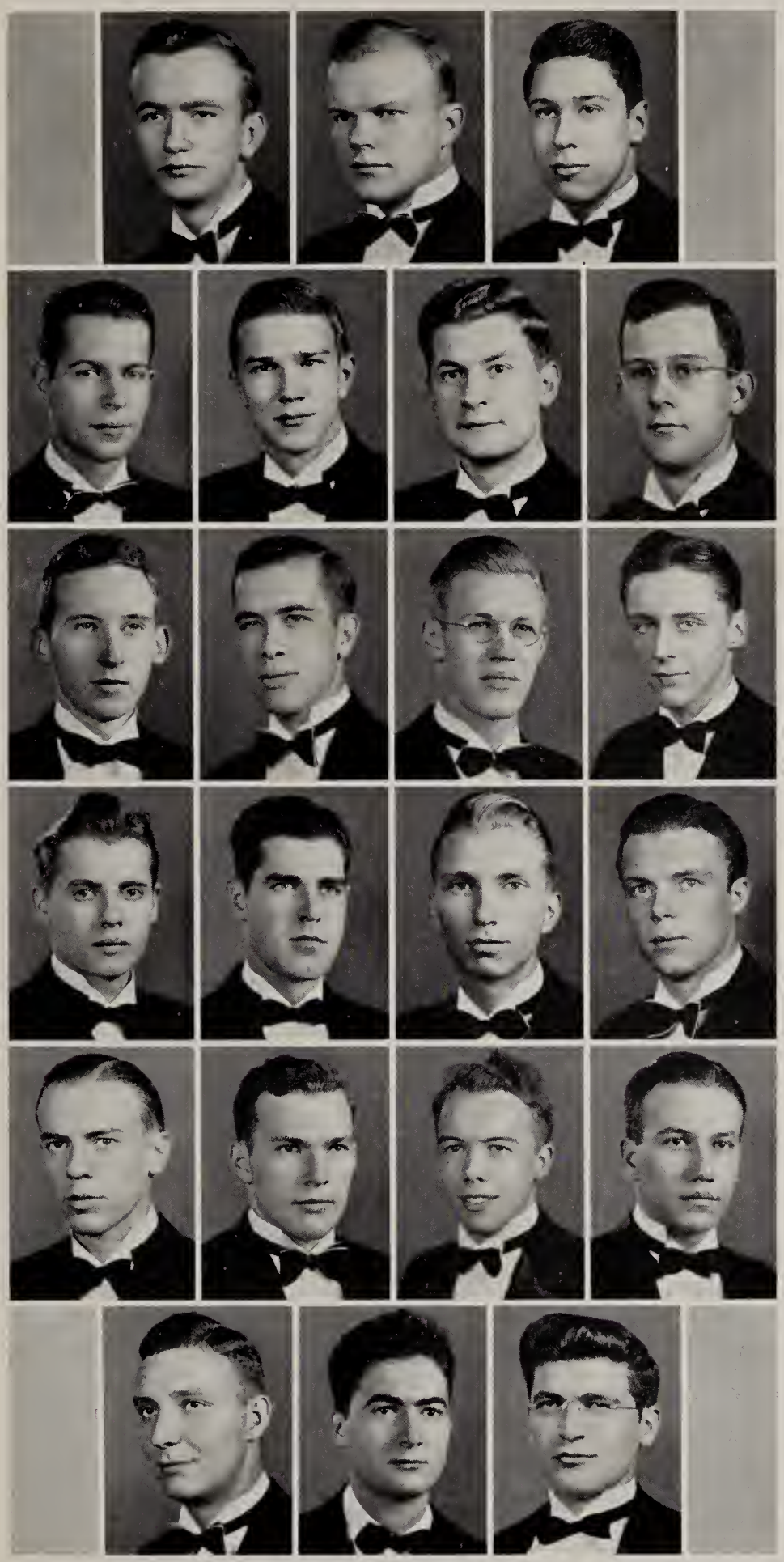

Members

Kappa Alpha: Frank R. Alvis, Ernest L. Wooten.

Phi Kappa Sigma: Bragdon W. Bowling, Roger B. Page.

Sigma Alpha Epsilon: Curtis M. Haug, G. Albert Klaffky.

Phi Gamma Delta: John S. Haw, Edwin Wortham.

Pi Kappa Alpha: J. Wesley Boykin, Frank S. Cosby.

Kappa Sigma: Hunter B. Keck, Jr., Reed F. Taylor.

Sigma Phi Epsilon: J. Thomas Johnson, Eugene W. McCaul.

Theta Chi: A. Roswell Bowers, Charleton P. Younts.

Phi Delta Omega: H. Calvin Kibler, M. Bailey Murdock.

Lambda Chi Alpha: C. James Allard, Jr., William E. Morrison.

Phi Alpha: Joseph S. Flax, David D. Abeloff.

KAPPA ALPHA

Founded at Washington and Lee University, 1865.

Colors: Crimson and Old Gold.

Flowers: Magnolia and Rose.

Publication: Kappa Alpha Journal.

KAPPA ALPHA

ETA CHAPTER

Established at the University of Richmond, 1870.

Fratres in Facultate

Robert C. Astrop, M.A.
James H. Barnett, LL.D.
C. M. Chichester, LL.D.
Henry B. Handy, M.A.
William A. Harris, Ph.D.
Benjamin C. Holtzclaw, Ph.D.
Malcolm U. Pitt, B.A.

Fratres in Collegio

Class of 1938

Frank R. Alvis
William B. Correll
William F. Grigg
Arthur H. Taylor
Daniel M. Thornton
Thomas R. Thornton
Ernest L. Wooten

Class of 1939

Kenneth C. Bass
J. Miller Bradley
Herbert L. Holloway
Guyon H. Knight
William H. Perkinson

Class of 1940

David M. Alexander
Henry W. Black
John E. Bradshaw
Rawley F. Daniel
Malcolm G. Evans
Alvin F. Harris
Hope F. Milby
John J. Noonan
T. Stanford Tutwiler

Class of 1941

Edward V. Balch
Hobard G. Binsted
John M. Bloxom
James R. Knaub
James G. Ligon
William F. Parkerson
W. Thomas Rich
George E. Roberts
Owen F. Tate
William S. Terry
Harold B. White
A. Simpson Williams

PHI KAPPA SIGMA

Founded at the University of Pennsylvania, October 19, 1850.

Colors: Old Gold and Black.

Flower: Goldenrod.

Publication: Phi Kappa Sigma News Letter.

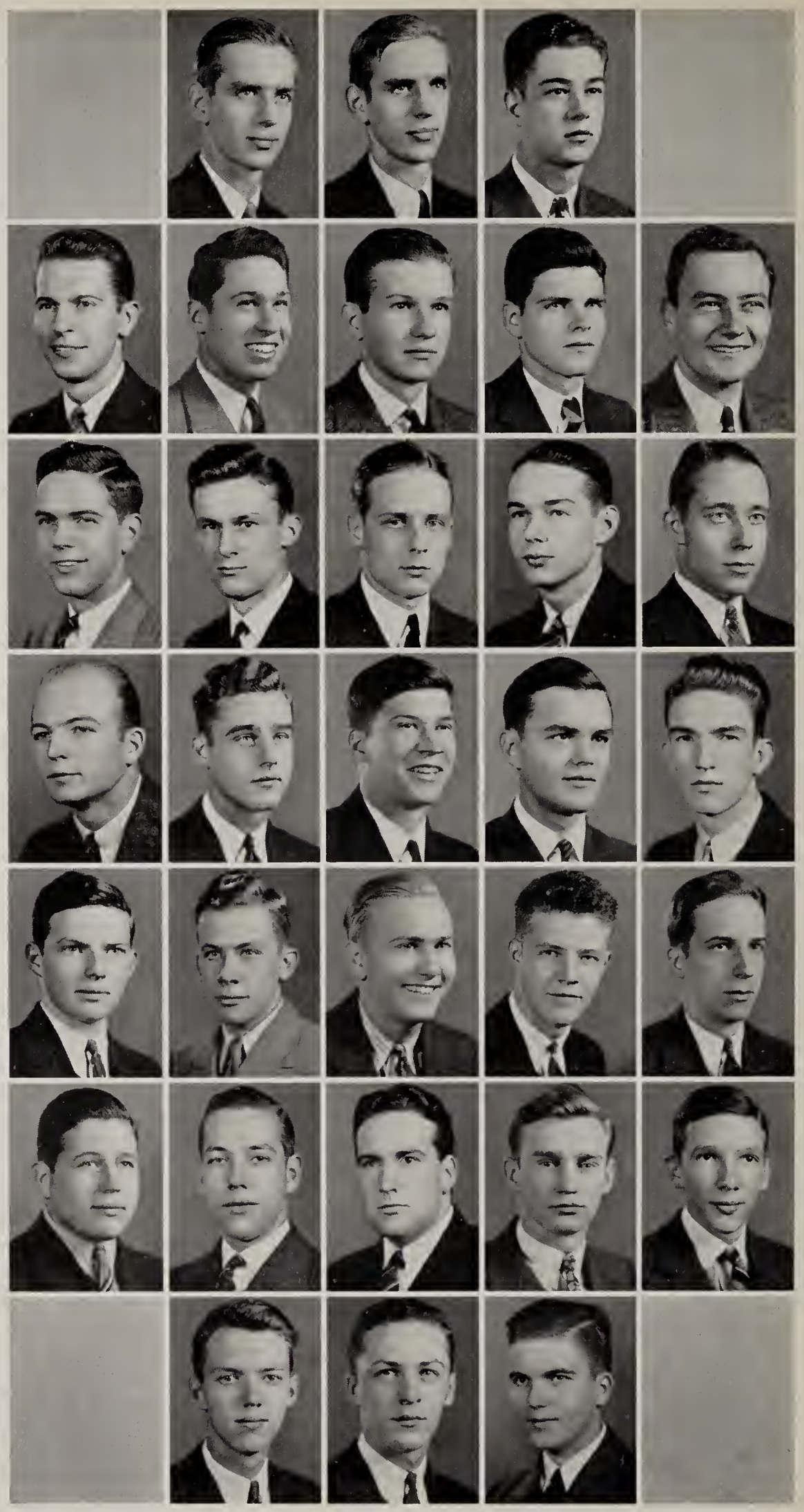

PHI KAPPA SIGMA

PHI CHAPTER

Established at the University of Richmond, 1873.

Fratres in Facultate

F. W. Boatwright, LL.D. B. West Tabb, B.A.

Fratres in Collegio

Class of 1938

James E. King
Philip T. King
G. Aubert Nimmo
Roger B. Page

Class of 1939

Bragdon R. Bowling
T. Nash Broaddus
Morgan L. Combs
Harry M. Darden
Harvey H. Fleetwood
John C. Fleming
Jesse T. Fontaine
Daniel Grinnan
A. Gibson Howell
Virgil F. Laws
Corbin B. White
Richard W. Woolling

Class of 1940

Harvey H. Chapman
Robert T. Elmore
Walter B. Gillette
William L. Maner
Dorsey C. Rawlings
Walter S. Townsend
Evan B. VanLeeuewen
Tivis Wicker

Class of 1941

Gordon Andrews
Winston O. Burgess
Richard C. Cash
William Eubank
Richard E. Humbert
L. Stark Jones
Robert A. Kiel
T. Harold McVay
James Turkington
George White
Robert D. Williams
Floyd C. Williams
Joseph A. Wilson

SIGMA ALPHA EPSILON

Founded at the University of Alabama, 1856.

Colors: Old Gold and Royal Purple.

Flower: Violet.

Publication: The Record.

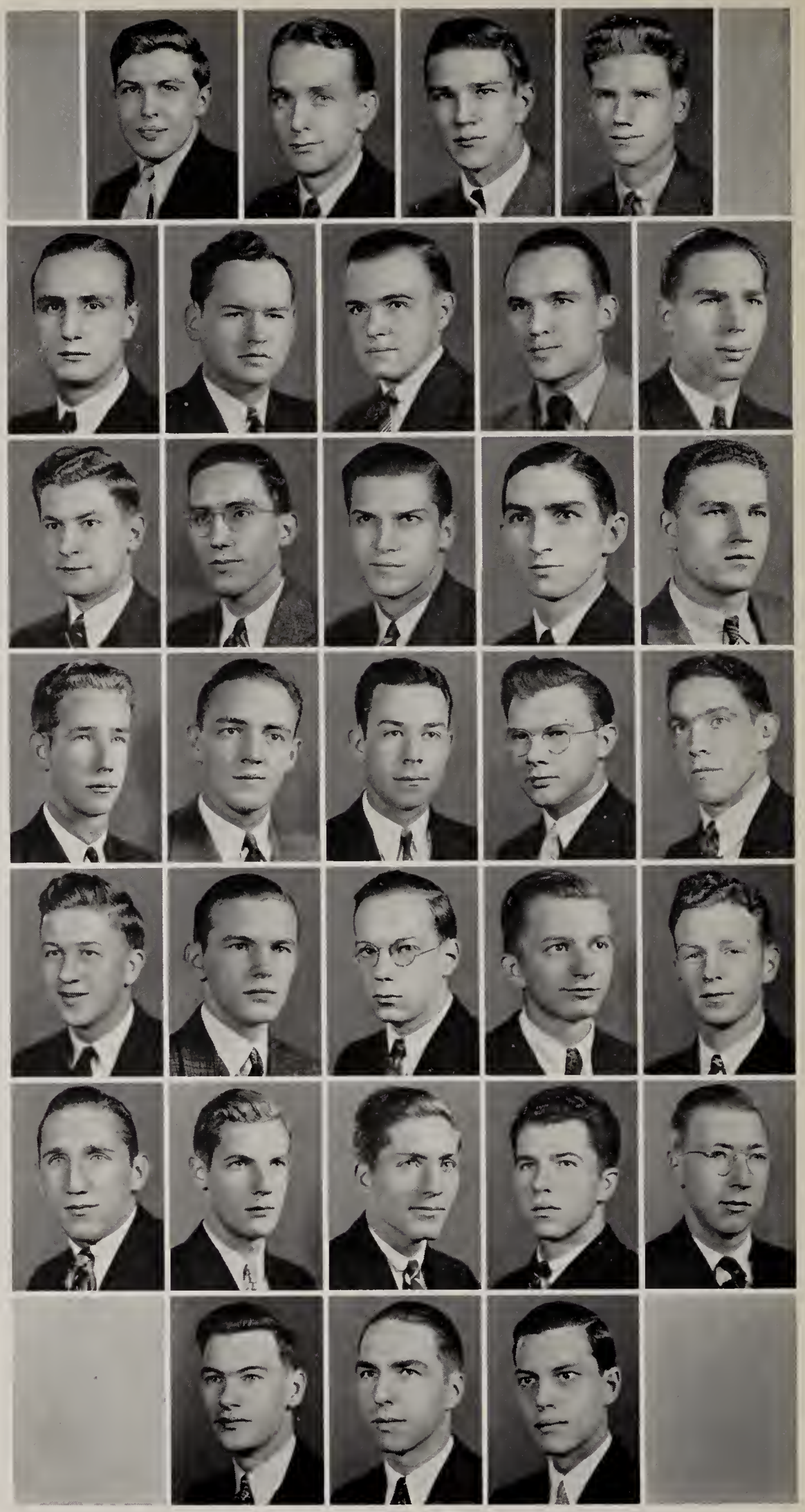

SIGMA ALPHA EPSILON

VIRGINIA TAU CHAPTER

Established at the University of Richmond, 1884.

Reëstablished at the University of Richmond, February 4, 1938.

Fratres in Facultate

C. Leonard Albright, Ph.D. Robert E. Gaines, Litt.D.
Herman P. Thomas, Ph.D.

Fratres in Collegio

Class of 1938

Howard R. Carroll
William P. Dooley
Curtis M. Haug
Albert L. Jacobs
Douglas W. Murphey
Joseph W. Wilson

Class of 1939

Louis A. Earles Jr.
Eugene W. Ford
Clyde T. Francisco
Julian O. Kay
G. Albert Klaffky
J. Davis Mottley Jr.
Eugene Peek
James L. Thacker
John F. Powers

Class of 1940

Vincent R. Adams Jr.
George Allman
Howard P. Anderson
Walter E. Bass
Hatcher S. Elliott
Wilson L. Faris
C. P. Ford Jr.
Daniel W. Fowler
Garland D. Haddock
Russell E. Herring Jr.
H. Harold Hopgood
Stuart W. Hoskins
P. D. Lawrence Jr.
R. E. L. McNeely
Edward S. Sinar
Paul C. Thomas

Class of 1941

I. D. Hudgins
Robert B. Kay
James Littler
J. M. Murphey
Edwin G. Siner

PHI GAMMA DELTA

Founded at Washington and Jefferson College, May 1, 1848.

Color: Royal Purple.

Flower: Heliotrope.

Publication: The Phi Gamma Delta.

PHI GAMMA DELTA

RHO CHI CHAPTER

Established at the University of Richmond, 1890.

Fratres in Facultate

M. Ray Doubles, LL.D.
William J. Gaines Jr., Ph.D.
Robert E. Loving, Ph.D.
Samuel C. Mitchell, Ph.D.
Garnett Ryland, Ph.D.

Fratres in Collegio

Class of 1938

Walter L. Brock
Stover Creasy
Clyde T. Hardy, Jr.
John S. Haw Jr.
Richard G. Stoneburner

Class of 1939

Arthur H. Beale
Herbert M. Church
Robert E. Leitch
Charles N. Major
Hunter W. Martin
Robert R. Martin
G. Benjamin McClure
Ferdinand H. Morton Jr.
Roderick L. O'Flaherty
George L. Oliver
Charles H. Phillips Jr.
R. W. Wallace
R. McLean Whittet
Edwin Wortham

Class of 1940

John P. Abernethy Jr.
Cecil A. Creasy
Enders Dickinson III
Ernest W. Eubank Jr.
William W. Farley
Charles T. Hallowell III
Luther L. Jenkins Jr.
John E. Jordon
Woodrow W. Paris
George W. Pollard
William M. Robinson
George W. Ross Jr.
Seabury D. Stoneburner
Joseph R. Troy
C. Porter Vaughan Jr.
C. Frederick Wortham
John W. Wright

Class of 1941

Edward R. Adams
Alvin F. Beale
Robert A. Browning Jr.
Eugene W. K. Cornwell Jr.
Robert H. Courtney Jr.
James H. Donahue Jr.
Robert W. Durrett Jr.
Waverly S. Green Jr.
G. Edmond Massie III
V. David Roland
George H. Shackleford
Frederick A. Waddington Jr.
George T. Waite Jr.

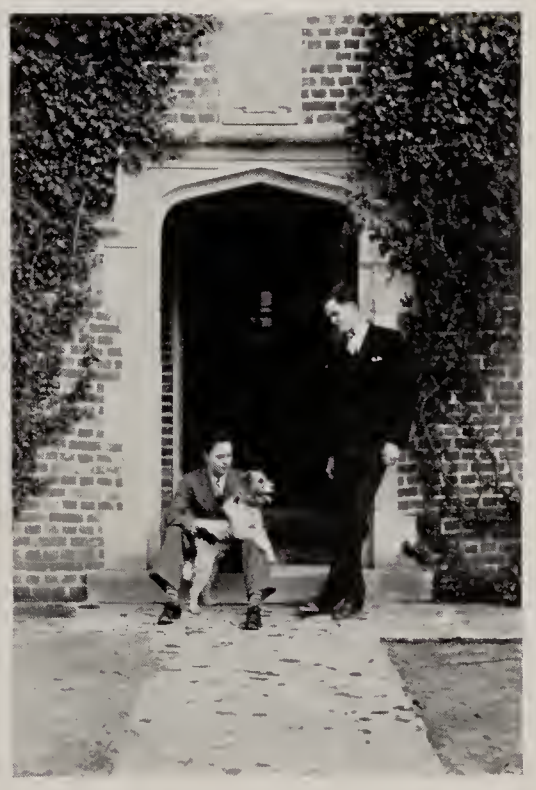

PI KAPPA ALPHA

Founded at University of Virginia, March 1, 1868.

Colors: Garnet and Gold.

Flower: Lily of the Valley.

Publications: Shield and Diamond, Dagger and Key.

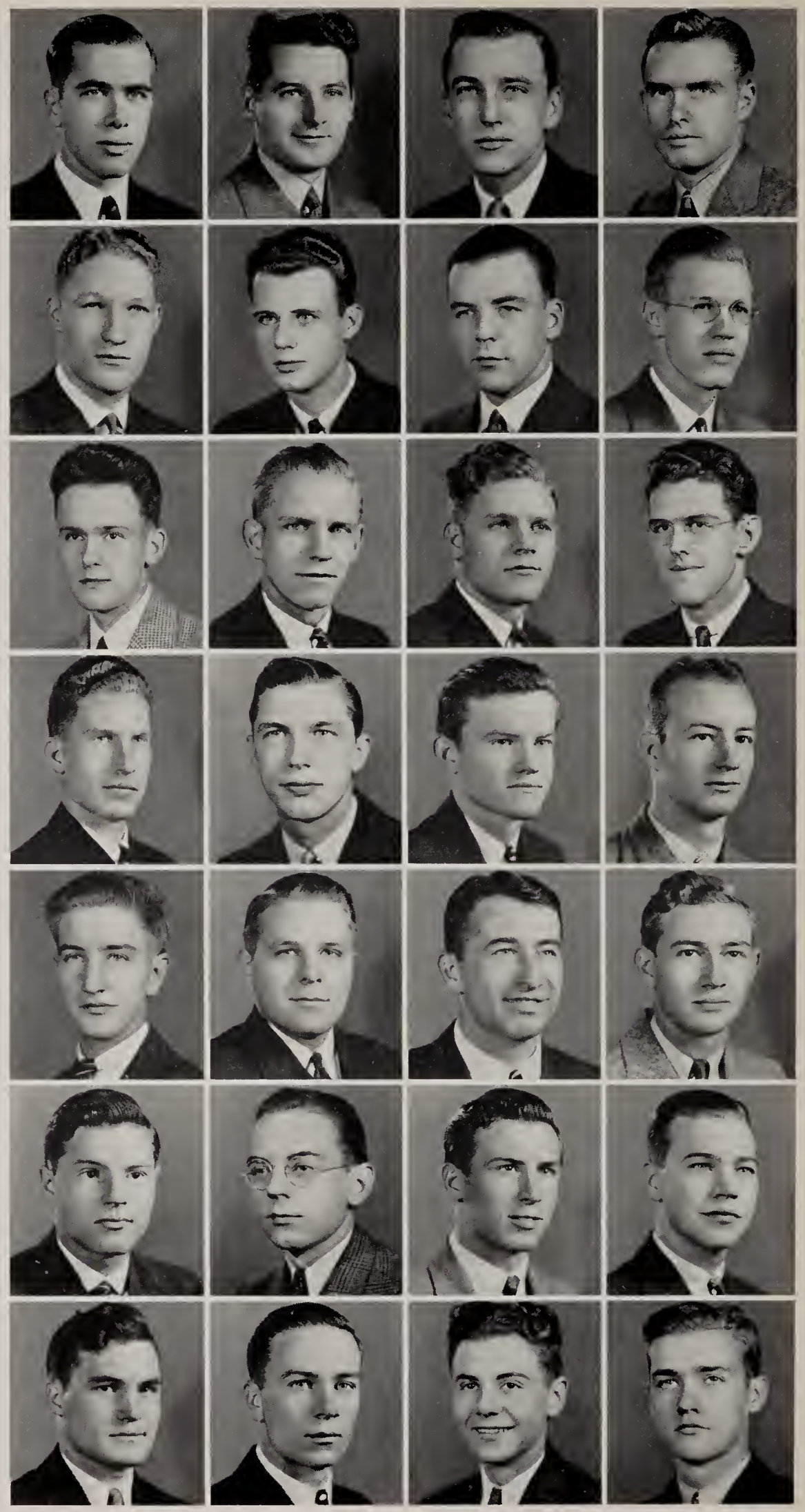

PI KAPPA ALPHA

OMICRON CHAPTER

Established at the University of Richmond, 1891.

Fratres in Facultate

Joseph C. Ellett, M.A.

Fratres in Collegio

Class of 1938

J. Wesley Boykin
Lawrence J. Edberg
J. C. Godsey
James L. Meacham
Paul S. Siegel
Alvin C. Taylor
Michael W. West

Class of 1939

C. Ralph Arthur
Walter L. Bowrey
James D. Clarke Jr.
Frank S. Cosby
William E. Grigg Jr.
David E. Jackson
George E. Long
Roy D. Pullen Jr.
Carl Woost

Class of 1940

Walter W. Brooking
William J. Cash Jr.
Curtis M. Ely
Virginius H. Goodman
Austin E. Grigg
Robert D. Ham
Clyde B. Lipscomb
Edward J. Merrick
G. Walter Schneider

Class of 1941

Robert C. Cotton Jr.
Branch Dinwiddie Jr.
William B. Fitzhugh
Earl R. Fox
J. Stuart Franklin Jr.
William R. Harton Jr.
J. Edgar Jenkins Jr.
Robert A. Rhoades
J. Arthur Wagner
William Waymack Jr.

KAPPA SIGMA

Founded at University of Virginia, December 10, 1869.

Colors: Scarlet, Green, and White.

Flower: Lily of the Valley.

Publications: The Caduceus, The Star and Crescent.

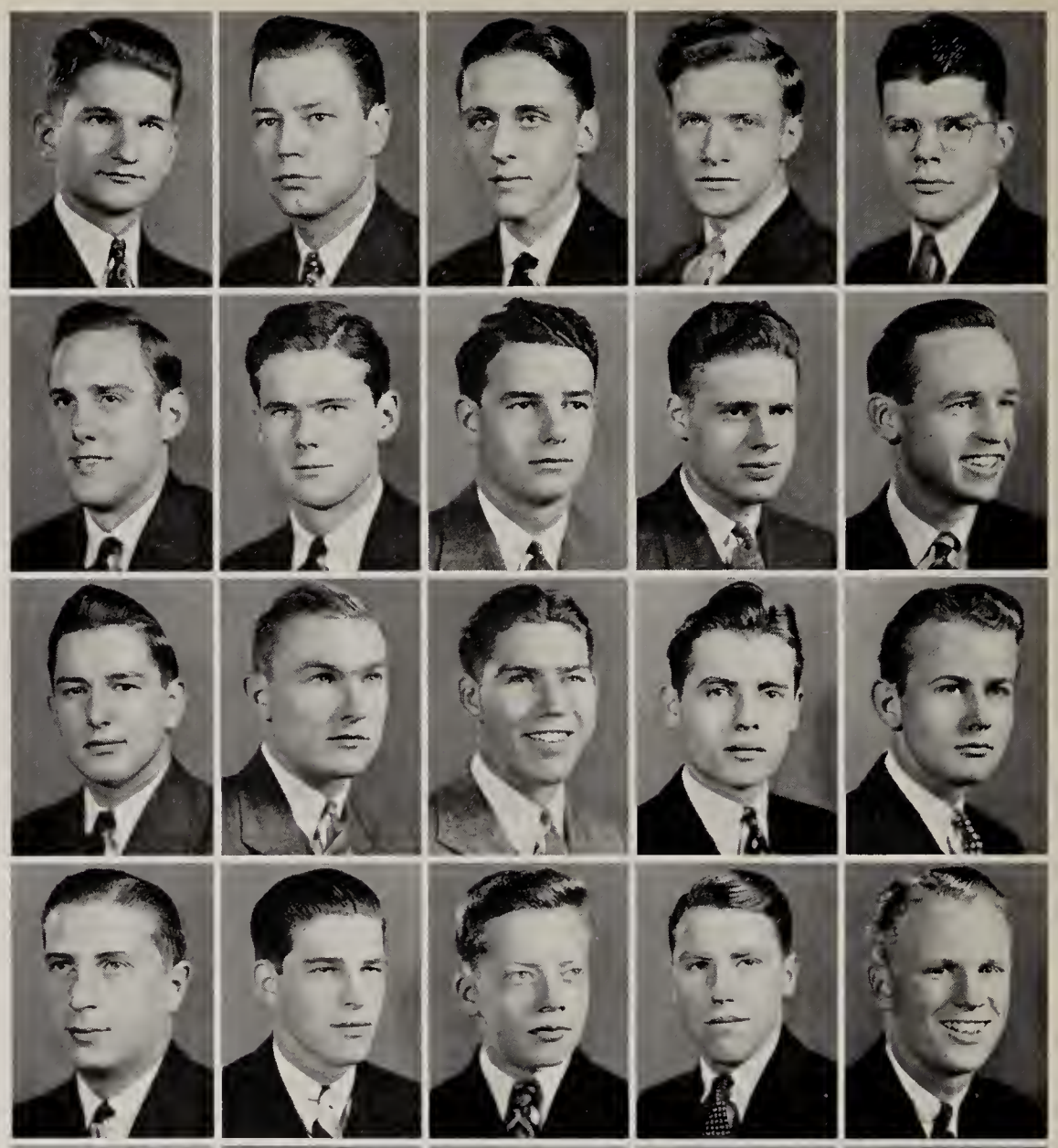

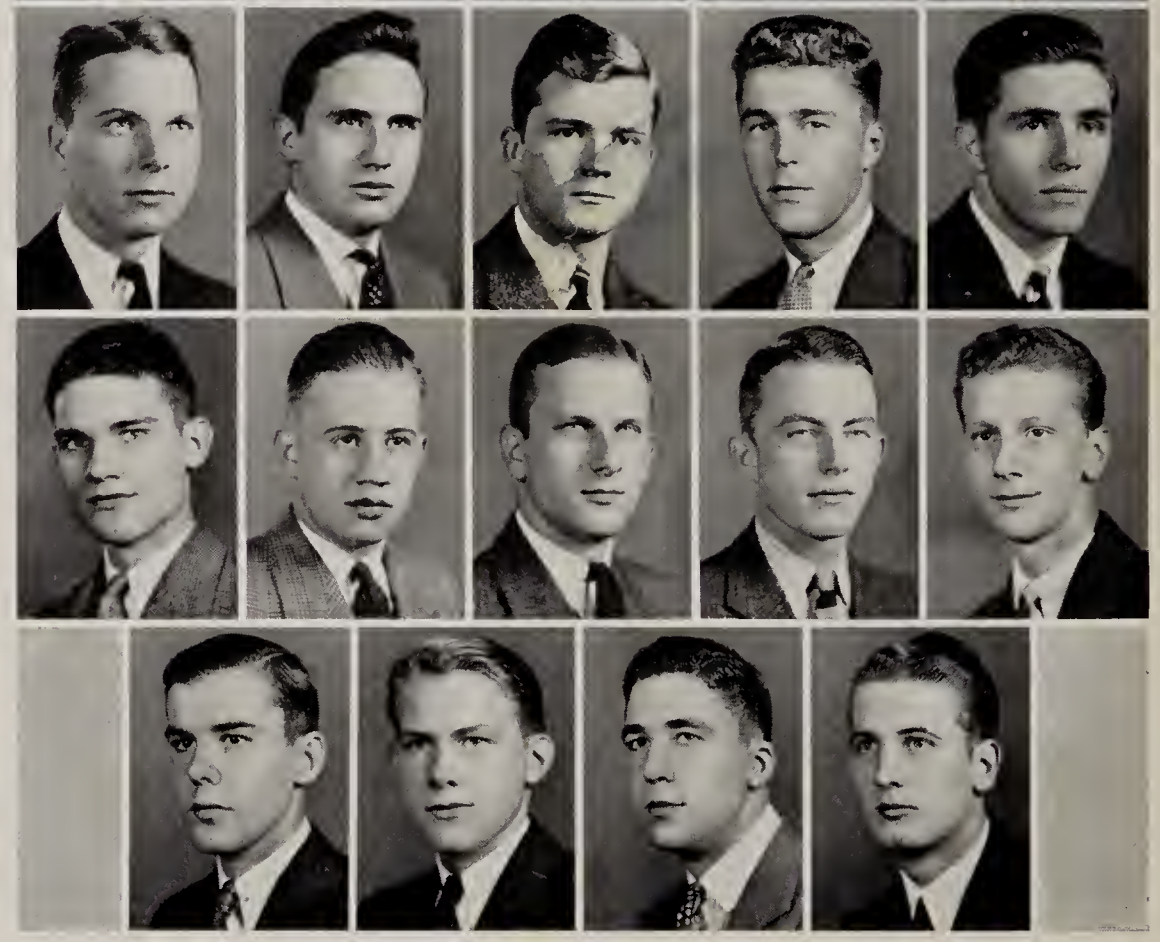

KAPPA SIGMA

BETA BETA CHAPTER

Established at the University of Richmond, March 5, 1898.

Fratres in Facultate

Ralph C. McDanel, Ph. D.
Edward C. Peple, Ph.D.
William L. Prince, M.A.
Charles H. Wheeler, Ph.D.

Fratres in Collegio

Class of 1938

John T. Arendall
Robert T. Harris
Hunter B. Keck Jr.
Ralph P. Moore
Joseph M. Straughan
Daniel W. Thornhill
W. Warren Townsend
Shanks M. Wilborn

Class of 1939

H. Douglas Britton
John J. Crews
Charles W. Crowder
Wilfred P. Lawless
Avalon B. Marchant
Stewart G. Mercer
George H. Spears
Reed F. Taylor

Class of 1940

W. James Baggs Jr.
George D. Howell
Jack C. Kervan
William S. Kirby
Thomas G. Lewis
Albert F. Weaver
Richard McKay
William H. ReMine
John O. Stover
William F. Topham
Carlson R. Thomas
Bruce P. Van Buskirk

Class of 1941

Edgar Arendall
Frank H. Britton II
Hugh Crisman
Oscar D. Lee
James Matthews
Robert Shiflett
Robert Stanley
Douglas B. Van Buskirk
Joe W. Wiggam

SIGMA PHI EPSILON

Founded at Richmond College in 1901.

Colors: Royal Purple and Red.

Flowers: American Beauty and Violets.

Publication: The Sigma Phi Epsilon Journal.

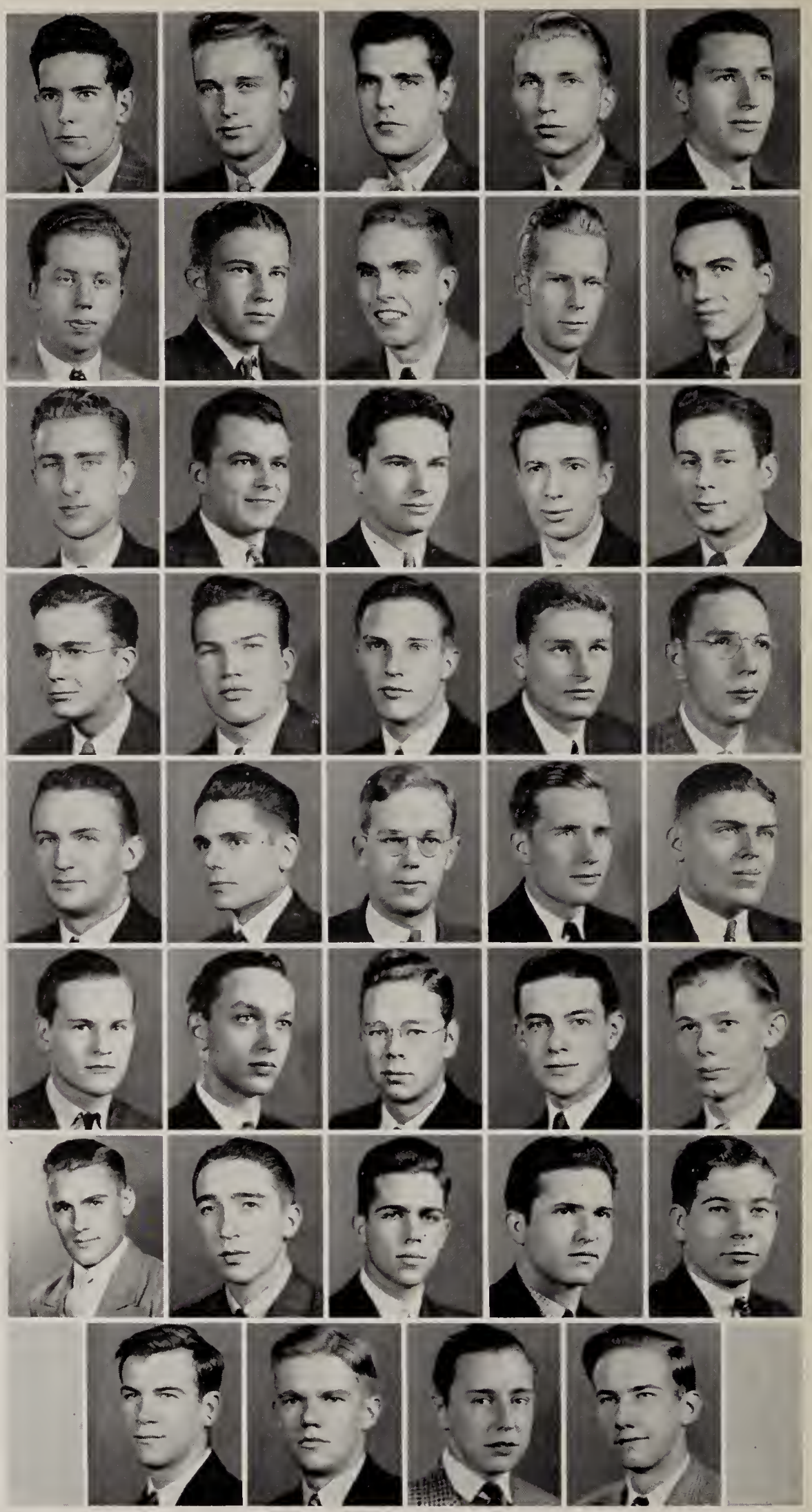

SIGMA PHI EPSILON

ALPHA CHAPTER

Established at Richmond College, 1901.

Fratres in Collegio

Class of 1938

William S. Gordon
J. Stuart Graham Jr.
J. Thomas Johnson
Eugene W. McCaul
Harold W. Phillips

Class of 1939

Kenneth L. Black Jr.
Allen Brockenbrough
Richard C. Bowles
Judson K. Chapin
E. Lee Copley
H. Hunt Dickinson
Edward J. Field Jr.
F. Merrill O'Connor
Grover C. Pitts
John L. Ridenour
William H. Sanders Jr.
John D. Sanford
George B. Somers
John A. Speir
J. Monroe Wells Jr.

Class of 1940

E. Linwood Brandis Jr.
Thomas H. Bruno
Wilbur L. Jenkins
William F. Kayhoe
Allan J. Phaup Jr.
Eugene Ritter
M. Winfield Scott
E. Paul Saunier Jr.
Robert V. Talley

Class of 1941

Thomas C. Berry
Beverley Blanton
Robert H. Brient
Harry Copley
Edgar C. Garber Jr.
Harris Grimsley
Jeff Harrison
John A. Long
William I. Morrissette
Roy C. Parks Jr.
Charles W. Reynolds
John T. Watkins Jr.

THETA CHI

Founded at Norwich University, 1856.

Colors: Red and White.

Flower: Carnation.

Publication: The Rattle.

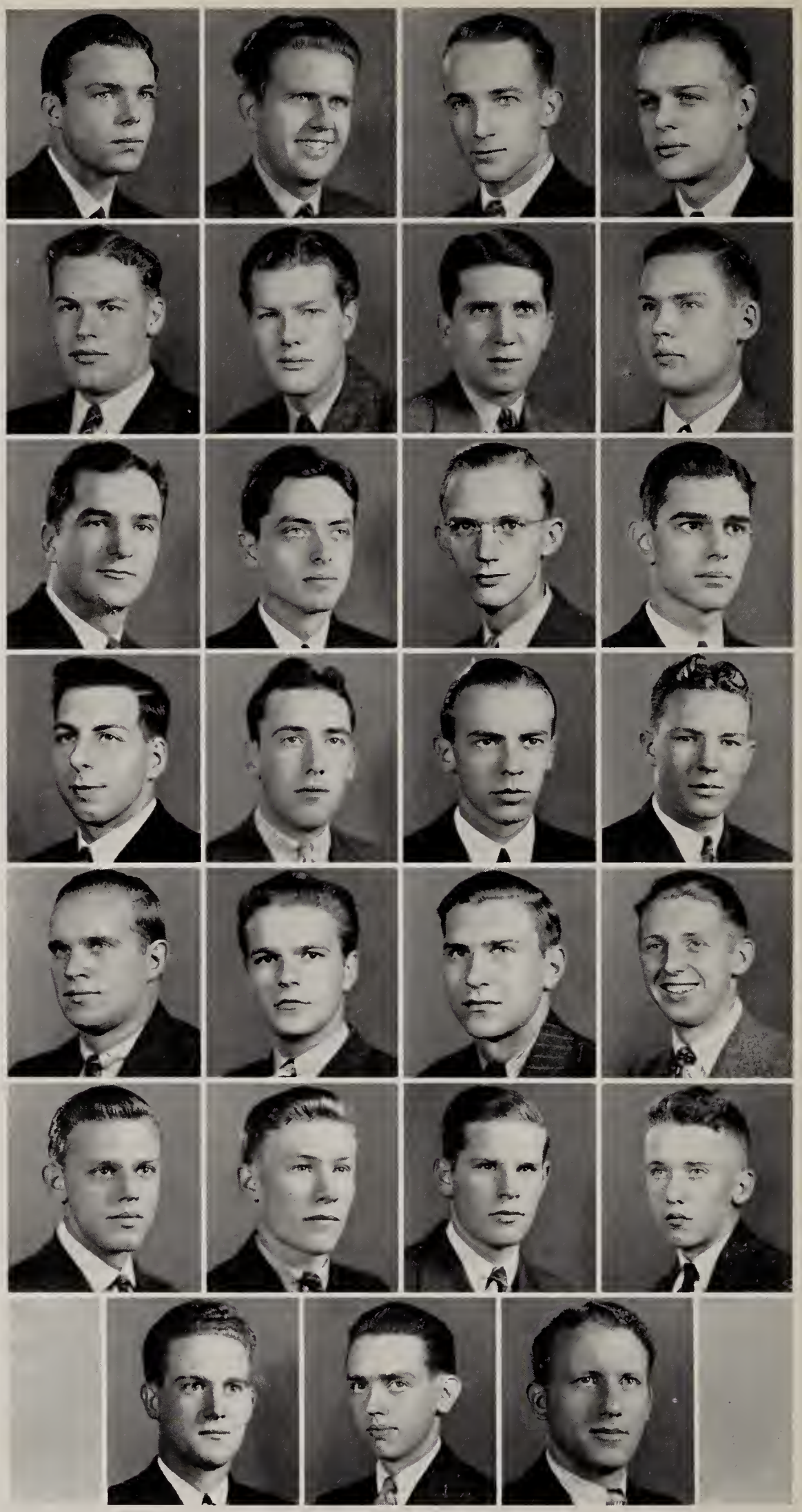

THETA CHI

OMICRON CHAPTER

Established at the University of Richmond, 1915.

Fratres in Collegio

Class of 1938

A. Roswell Bowers
C. G. McAllister
J. D. Powell

Class of 1939

Alex E. Anderson III
Thomas M. Davenport
Samuel C. Epes
Thomas M. Hall
Herbert A. King
Merrill R. Stewart

Class of 1940

Joseph T. Black Jr.
W. W. Jackson
Jack R. Noffsinger
Kenneth C. Philpotts
John P. Sanders
Robert G. Urbach
Carleton A. Whitlatch
C. P. Younts Jr.

Class of 1941

William H. Brauer
Fleming M. Christian
Douglas W. Davis
Carl A. Felton
William A. Grant
Edward S. Hosack
Murray Layne
John Locke
Marshall Phillips
Tom J. Starke III
Charles Skutt
Joe Thomas
Robert P. Van Buren
Harry Widener

PHI DELTA OMEGA

Founded at the University of Richmond, March 15, 1916.

Colors: Green and Gold.

Flower: Daffodil.

Publication: The Daffodil.

PHI DELTA OMEGA

Established at the University of Richmond, 1916

Fratres in Facultate

Joseph E. Nettles, B.A.

Fratres in Collegio

Class of 1938

Gus Lynch
M. Bailey Murdock
Horace E. Phillips
S. Brooks Robertson
William F. Robertson

Class of 1939

Charles E. August
John H. Dodd
William D. Gravatt
Hunter S. Jackson
H. Calvin Kibler
William H. Martin
Forrest H. Norvell
Linwood C. Powers

Class of 1940

Edward L. Bragg
John L. Jones
Thomas D. Jordan
R. Crozet LaPrade
Wilbur H. Wrenn Jr.

Class of 1941

William P. Andrews
William T. August
Harry E. Fainter
Jack A. Jennings
Harold G. Owens
Charles A. Watkins

LAMBDA CHI ALPHA

Founded at Boston University, November 2, 1909.

Colors: Purple, Green and Gold.

Flower: Purple Iris.

Publications: Cross and Crescent, Delta Pi.

LAMBDA CHI ALPHA

ALPHA CHI ZETA CHAPTER

Established at the University of Richmond, May 8, 1918.

Fratres in Facultate

Woodford B. Hackley, M.A.
Rolvix Harlan, Ph.D.
William T. Muse, S.J.D.
Raymond B. Pinchbeck, Ph.D.
S. W. Stevenson, Ph.D.

Fratres in Collegio

Class of 1938

C. James Allard Jr.
Joseph M. Dameron
Leonard Kielpinski
James H. Knight
W. E. Turner

Class of 1939

John R. Kennedy
William E. Morrison
Russell E. Walton

Class of 1940

John M. Bareford
Arthur C. Beck
William B. Burge
C. Cleveland Coates
Robert C. Krug
James D. Pugh

Class of 1941

Marion B. Boswell
Edward W. Butcher
Phil M. Clark
Ellis P. George
Ralph P. Hedgecock
Nathan B. Hutchinson
John R. Kellison
George H. Landers
Robert McClure
Sam M. Moody
Albert L. Philpotts
Sam S. Proffitt
Ben. G. Williams

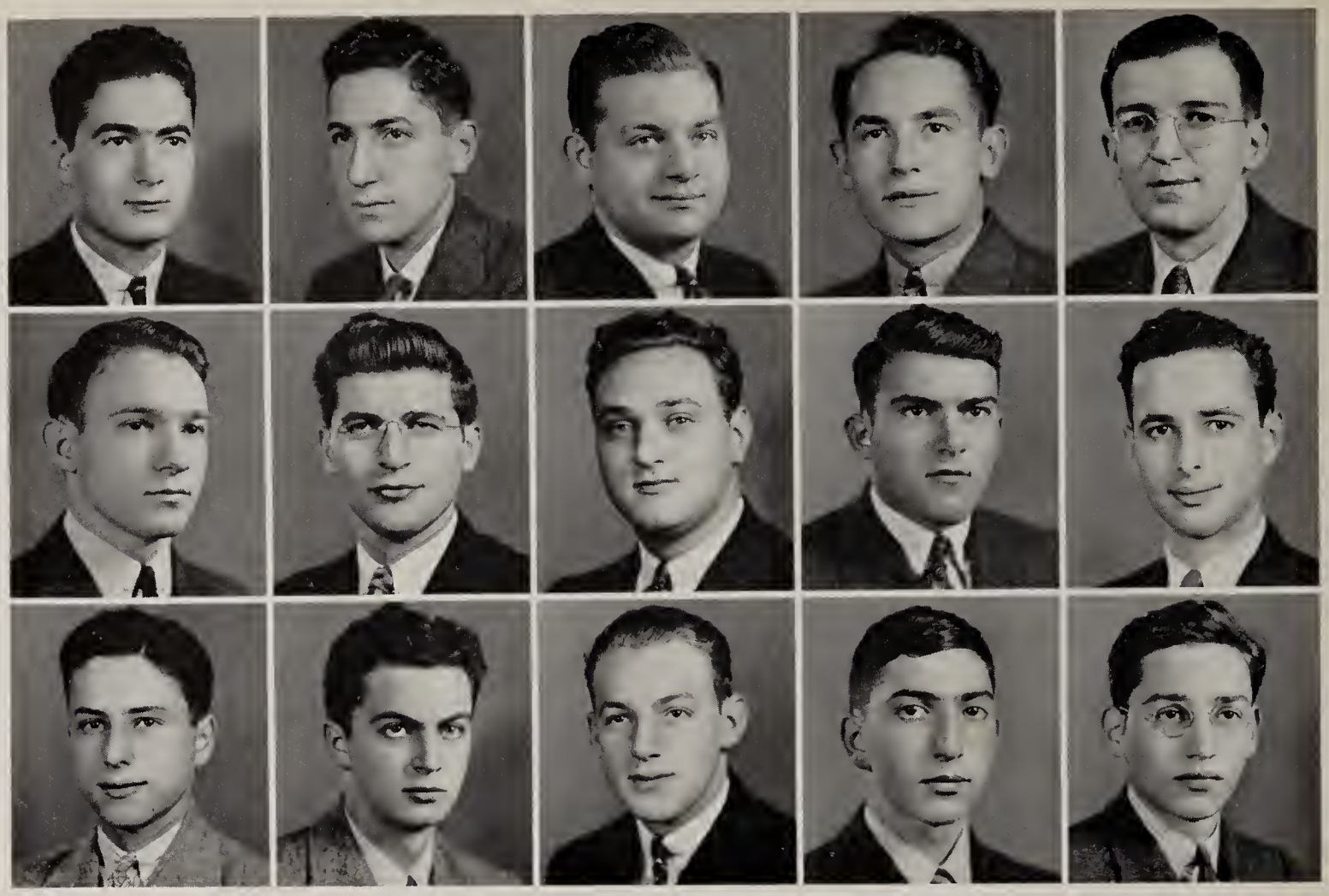

PHI ALPHA

Founded at George Washington University, October 14, 1914.

Colors: Red and Blue.

Flower: American Beauty.

Publications: Phi Alpha Quarterly, Phi Alpha Bulletin.

RHO CHAPTER

Established at the University of Richmond, February 6, 1925.

Fratres in Facultate

Abe I. Whitenfish, Ph.D.

Fratres in Collegio

Class of 1938

Joseph Flax
James Laster
Leonard Policoff
Robert Segal

Class of 1939

Moses Pattashnick
Sidney Barney
Louis P. Manger

Class of 1940

David D. Abeloff
Bernard Insler

Class of 1941

David M. Grandis
Leroy Jacobs
Irving Lovenstein
Martin Markowitz
Herman Rockoff
Henry Steiner
Frederick Wanderer

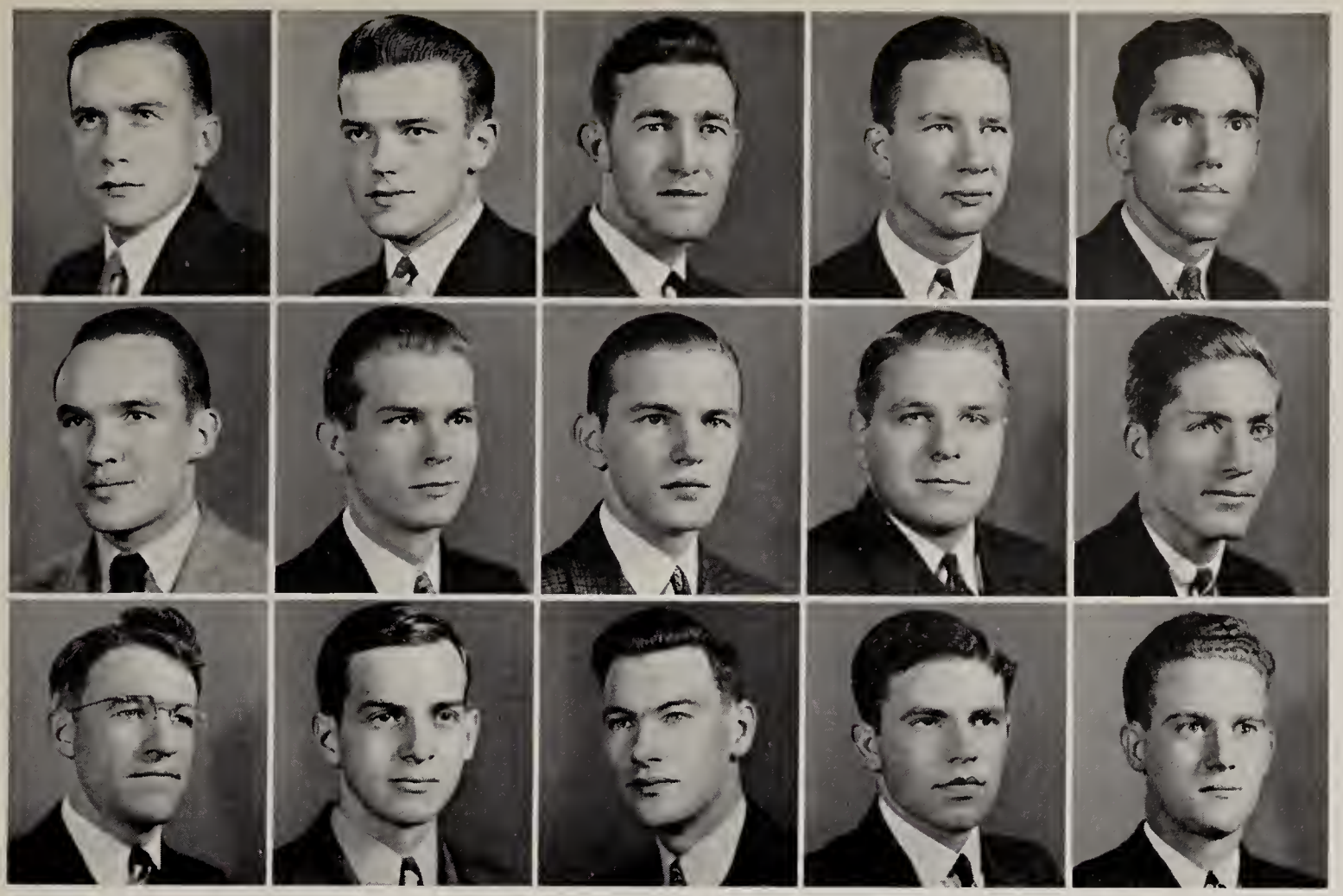

Fratres in Facultate

Solon B. Cousins, D.D. — Rolvix Harlan, Ph.D.

Fratres in Collegio

Class of 1938

Dale F. Griffin — Harry T. James
R. Bruce Griffith Jr. — Edwin C. Thornton Jr.
Philip H. Thornton Jr.

Class of 1939

Clyde T. Francisco — Richard H. Saunders
A. C. Walker

Class of 1940

Daniel W. Fowler — Clyde B. Lipscomb
Luther H. Harrison — Robert L. McNeely
Joseph O. Sullivan

Class of 1941

Carl Collins — I. D. Hudgins
G. T. Fattaruso — Thomas Pugh
L. Higgenbothan — Charles Scutt

ALPHA DELTA

Founded at the University of Richmond, 1923.

Colors: White and Copper.

Flower: White Rose.

President . . . . . RALPH P. MOORE
Vice-President . . . . . RICHARD G. STONEBURNER
Secretary-Treasurer . . . . . PROF. FRED CAYLOR

Ralph Moore, Joe Alexander, J. T. Arendall, William Blanford, Professor Fred Caylor (no picture), Professor Fleet Dillard, George George (no picture), Stuart Graham (no picture), William Goode, Clyde Hardy (no picture), Robert Harris, Curtis Haug, John Haw, Albert Jacobs, Thomas Johnson, Hunter Keck, Dr. Ralph McDanel, Eugene McCaul (no picture), Robert Martin (no picture), Dr. William Muse, Roger Page, Dr. Raymond Pinchbeck, David Rice, Professor Eugene Ritter (no picture), Charles Ryland, Richard Stoneburner, Thomas Taylor, Edwin Wortham (no picture).

OMICRON DELTA KAPPA

THE Omicron Delta Kappa Fraternity was founded at Washington and Lee University on December 3, 1914. A college activities honor society for men, this fraternity has chapters or circles in forty-two American colleges and universities.

The purposes of Omicron Delta Kappa are to recognize men who have attained a high standard of efficiency in collegiate activities, and to inspire others to strive for conspicuous attainments along similar lines; to bring together the most representative men in all phases of collegiate life and thus to create an organization which will help to mould the sentiment of the institution on questions of local and intercollegiate interest; and to bring together members of the faculty and student body of the institution on a basis of mutual interest and understanding.

President ..... OLIVE K. MESSER
Vice-President ..... MARGARET LOCKWOOD
Secretary ..... MARGARET CARPENTER

Historian ..... BARBARA DEJARNETTE
Quarterly Editor ..... CAROLINE FRAZER
Alma Mater ..... JULIA MCCLURE
Sponsor ..... MISS ISABEL HARRIS

MORTAR BOARD

MORTAR Board, national honorary fraternity for senior women, was founded in Syracuse, New York, in 1918. Pi Alpha, an honorary society at Westhampton College, began as early as 1921 to petition Mortar Board for admission. Finally, after a chapter of Phi Beta Kappa (1928) was installed at the University of Richmond, the petition was granted, June 26, 1930.

The members of Mortar Board are chosen in the spring of their Junior year. The qualities on which selection is based are leadership, scholarship, and service. The aims of Mortar Board are to work constructively for the betterment of the college community, to foster school spirit and a spirit of co-operation between the students and the faculty, and to hold high the ideals for which the organization stands.

President ..... J. Stuart Graham, Jr.
Vice-President ..... Francis W. Tyndall
Secretary-Treasurer ..... Hunter B. Keck, Jr.

Elizabeth Darracott, Martha Ellis, Clyde T. Hardy, Jr., R. M. C. Harris, Jr., Edwin L. Levy, Jr., G. Ben McClure, Helene Miller, Ralph P. Moore, Paul Somers, Jr. (no picture), Paul Watlington, Edwin Wortham.

Faculty: Dr. Ralph C. McDanel, Joseph E. Nettles, Dr. Charles H. Wheeler, Eugene K. Ritter, Dr. Maude Woodfin.

PI DELTA EPSILON

Founded at the University of Syracuse in 1909, Pi Delta Epsilon is the national honorary fraternity that has for its primary purpose the encouragement and improvement of journalism on the college campus. Forty-two colleges and universities throughout the United States boast chapters of the fraternity. The local chapter received its charter on November 26, 1926.

Since its installation here, P.D.E. has fostered all student publications. To be eligible for membership in P.D.E., a student must have served for at least two years on university publications and have attained a responsible position on the staff of a publication.

President ..... JOHN T. ARENDALL
Secretary ..... J. WESLEY BOYKIN
Clyde T. Hardy, Jr., G. Ben McClure

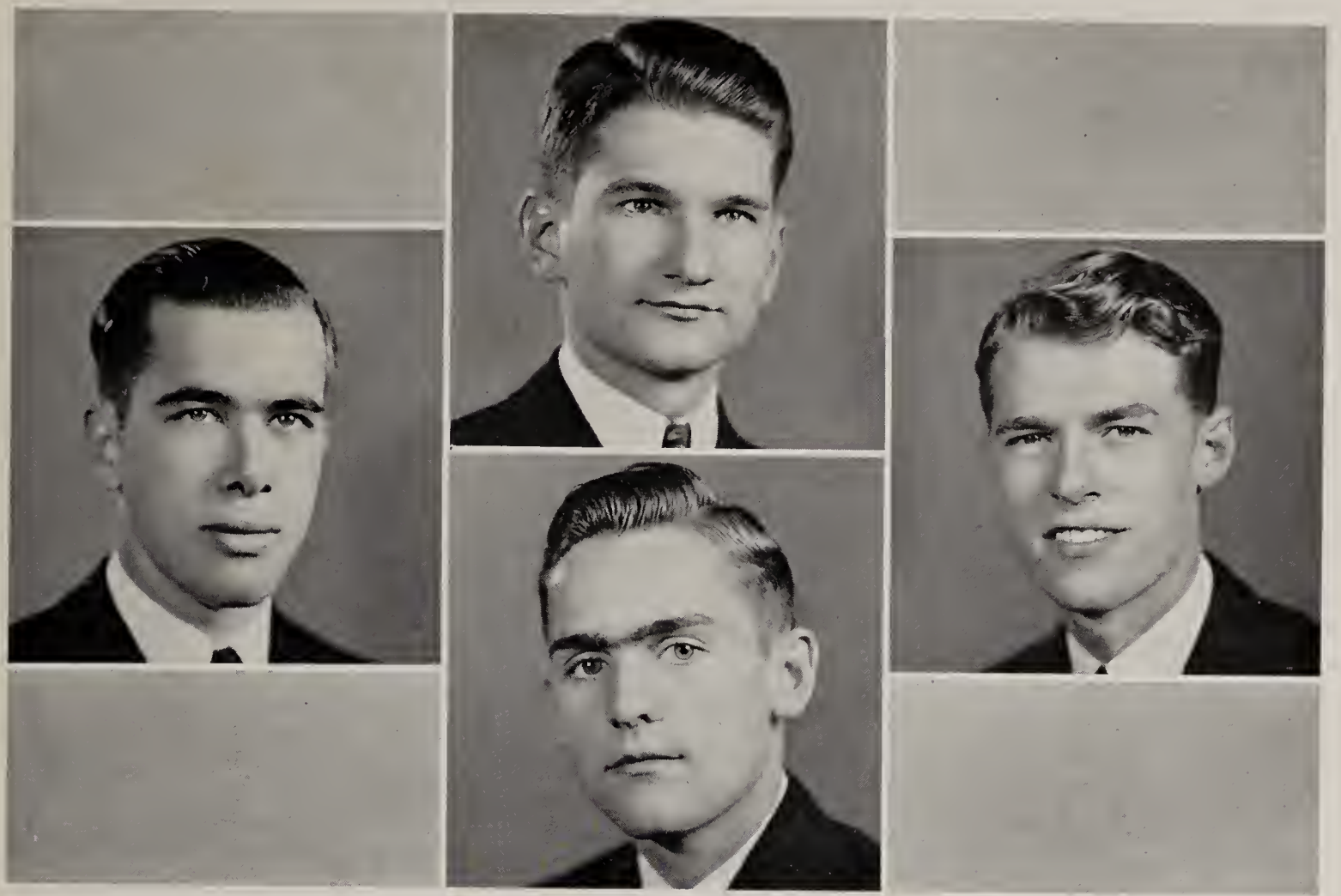

TAU KAPPA ALPHA

TAU KAPPA ALPHA, the national honorary debating and forensic fraternity, was founded at Indianapolis, Indiana, on May 13, 1908. The Richmond College chapter was founded here in 1917. Those students who manifest forensic ability as evidenced by participation in intercollegiate debates and other contests of like nature are eligible for membership. The society holds its elections annually, and taps in the Spring. Membership in the fraternity is the highest honor obtainable in forensic activity at Richmond College.

Features

Web Beauty

MISS AGNES R. DEATON

ARLINGTON, VIRGINIA

Westhampton Class Beauties

Sophomore Class

MISS ELIZABETH JOHNSON

Senior Class

MISS ALICE LACY

Junior Class

MISS VIRGINIA SHUMAN

Freshman Class

MISS LOIS CAMPBELL

Best Looking Boys

Senior Class

ALBERT L. JACOBS

Sophomore Class

BRUCE VAN BUSKIRK

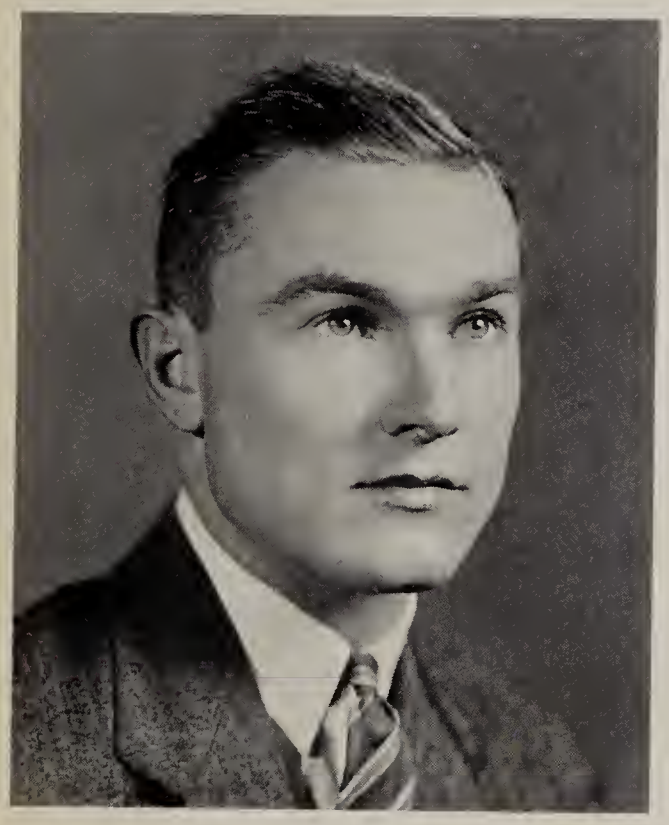

Junior Class

A. B. MARCHANT

Freshman Class

V. DAVID ROLAND

Best All Round

Miss Julia McClure

Roger B. Page

Best Athletes

Miss Jo Ann Kent

Albert L. Jacobs

Best Students

Miss Olive Messer

J. Stuart Graham

Sponsors

Miss Ruth Parker
DANVILLE, VIRGINIA
Web Editorial Staff

Miss Margaret Smith
RICHMOND, VIRGINIA
Web Law School

Miss Anne Riker
NEW YORK, NEW YORK
Web Business Staff

Isn't it lovely?
Anyway remember we
as another in habitant
of Rat Alley-
Rat Riker
Laidlitty
mistake

Miss Margaret Carpenter
NORFOLK, VIRGINIA
Richmond College Student Government

Sponsors

Mrs. Charles E. Siddall
RICHMOND, VIRGINIA
Football

Miss Lois Campbell
SALTVILLE, VIRGINIA
Collegian Editorial Staff

Miss Ellen Milling
MOBILE, ALABAMA
Honor Council

Miss Evaline Flow
RICHMOND, VIRGINIA
Omicron Delta Kappa

Sponsors

Miss Anne Scott Campbell
VENTER, VIRGINIA
Basketball

Miss Dorothy Roberts
CREWE, VIRGINIA
Cheer Leader

Miss Elizabeth Jarman
STANARDSVILLE, VIRGINIA
Senior Class

Miss Marjorie Moore
RICHMOND, VIRGINIA
Law School Student Government

May Day 1937

INITIATING a new tradition, that of presenting an elaborate May Day only once every four years, the Class of 1937 sponsored the first of the three graceful but simple intervening celebrations.

Because the theme was a typical English Country May Day, the coronation of Margaret Anita Mitchell took place at the beginning of the festivities, according to the true custom. The entire senior class, in pastel shades, formed a picturesque background for the queen and her maids of honor, Alice Torbeck, Betty Allison, Nancy Lee Riley, and Nancy Chappell.

Various entertainments presented for approval by Martha Anne Freeman, as Town Crier, included folk dances in which undergraduates participated, and the specialty dance number of Betty Carper.

Scenes from

"ARMS AND THE MAN"

with

Sally Moore Barnes

Alys D'Avesne

Mary Sue Carter

Carlson Thomas

Ralph Moore

John Moore

Robert Martin

Players

Working backstage

Scenes from

"NIGHT OF JANUARY 16th"

Dances

FRATERNITIES this year have made a decided innovation by giving most of their dances in the gym or in a large hall, where it was possible to invite the greater per cent of the campus. This change has served to create a new spirit of interfraternity friendliness which no other agency could effect.

The new Interfraternity Dance Committee plan has worked successfully to date, and plans are being made for "Big Doings" at finals.

Perhaps the most outstanding social event of the year was the Junior Prom at which Miss Emily Parker, escorted by Gerald Scott, president of the class, was crowned queen.

SNAPSHOTS

1. Zoölogy Lab
2. La Deaton
3. Football Season
4. Dr. Mitchell
5. Law School—Pulling
6. Mock Trial
7. Dean Doubles
8. Studying
9. Law Students (?)
10. Obviously Posed
11. Romancing
12. It's too small to see anyhow
13. The Haven
14. Grin, Boy
15. A Genuine Princess
16. Monkeying Around
17. Collegiate
18. More Football—and Warner
19. Hot to —
20. Cold

Compliments of

STUART & BETTS, Inc.

Wholesale Confectioners

1313 E. Main St., Richmond, Va.

Agents for SCHRAFFT'S CHOCOLATES

W. T. Stuart, *President*

J. E. Redford, Jr., *Secretary-Treasurer*

Fraternity, College and Class Jewelry

Jeweler to the Senior and Junior Classes of the University of Richmond

L. G. BALFOUR COMPANY

W. B. ANDERSON 106 N. Seventh St.

Compliments of

Baughman Stationery Company

Stationery — Office Furniture

PRINTING

Richmond, Virginia

Wm. F. Gravins Co.

Shenandoah Valley Food Products

23 and 24 South 13th Street

Richmond — Virginia

NOLDE BROTHERS

Incorporated

1892-1938

AMERICAN MAID

Bread and Cakes

Quality, Not Price *At Your Dealer*

CALL US

For Fancy Milk-Fed Chickens

Strictly Fresh Eggs

J. FRED COLLINS

1210½ E. Cary Street Richmond, Va.

"Quality Is Remembered Long After Price Is Forgotten"

Compliments of

A FRIEND

Congratulations—

To the

CLASS OF '38

from

"The Web"

SNAPSHOTS

1. Players' Picnic
2. Zasu Pitts
3. Reasonable Request
4. Curt and "Tiny"
5. Steps to Science?
6. Frosh Crew
7. Have you seen Chuck?
8. Brain Trusts
9. Where's the dirt column?
10. May Day
11. Sloppy Copy Shoppe
12. Abolish Math I
13. Bull! Bull! Bull!
14. Processional
15. All-American
16. Those cute freshmen
17. Engrossed
18. Free ad
19. Girls to the right
    Boys to the left
20. Tag Ball

STUDENTS OF THE UNIVERSITY

RICHMOND COLLEGE

Aarons, A. C. ..... 314 East 178th Street, Bronx, N. Y.
Abeloff, D. D. ..... 12 East Main Street, Richmond, Va.
Abernethy, J. P. ..... 2 Clark Road, Richmond, Va.
Adams, E. R. ..... 2510 Stuart Avenue, Richmond, Va.
Adams, E. M. ..... Clarkton, Va.
Adams, R. A. ..... Red Oak, Charlotte, Va.
Adams, V. R. ..... Red Oak, Charlotte, Va.
Alexander, D. M. ..... 4210 Kingcrest Parkway, Richmond, Va.
Alexander, L. E. ..... 4210 Kingcrest Parkway, Richmond, Va.
Alexander, L. H. ..... 425 Wythe Avenue, Petersburg, Va.
Alexander, S. L. ..... 4210 Kingcrest Parkway, Richmond, Va.
Allard, C. J. ..... 3423 Hanover Avenue, Richmond, Va.
Allen, R. W. ..... 5020 Patterson Avenue, Richmond, Va.
Allen, S. R. ..... 2900 3rd Avenue, Richmond, Va.
Alley, R. E. ..... 104 Westmoreland Street, Richmond, Va.
Allman, G. N. ..... Gordonsville, Va.
Allman, W. T. ..... R. F. D. No. 4, Richmond, Va.
Alvarado, J. A. ..... Guayanilla, Puerto Rico
Alvis, F. R. ..... 413 North Belmont Avenue, Richmond, Va.
Amrheim, J. A. ..... 3101 Stuart Avenue, Richmond, Va.
Anderson, A. E. ..... Bristol, Va.
Anderson, E. H. ..... 2004 Hanover Avenue, Richmond, Va.
Anderson, H. P. ..... Crystal Hill, Va.
Andonegui, J. ..... 1140 West Grace Street, Richmond, Va.
Andrews, G. H. ..... 3219 West Grace Street, Richmond, Va.
Andrews, W. P. ..... 305 West 31st Street, Richmond, Va.
Arendall, E. M. ..... 19 Demouy Street, Mobile, Ala.
Arendall, J. T. ..... 19 Demouy Street, Mobile, Ala.
Arthur, C. R. ..... 2301 Stuart Avenue, Richmond, Va.
Asher, J. D. ..... Marion, Ky.
August, C. E. ..... 605 West 28th Street, Richmond, Va.
August, W. T. ..... 605 West 28th Street, Richmond, Va.
Baggs, W. J. ..... 3212 Hawthorne Avenue, Richmond, Va.
Balch, E. V. ..... 116 South 3rd Street, Richmond, Va.
Bangle, W. G. ..... Route No. 8, Richmond, Va.
Barden, C. E. ..... Highland Springs, Va.
Bareford, J. M. ..... Ozeana, Va.
Barkley, C. G. ..... 700 Riverview Avenue, Portsmouth, Va.
Barney, S. ..... 132 South Market Street, Petersburg, Va.
Baroody, M. B. ..... 2504 East Broad Street, Richmond, Va.
Bass, K. C. ..... 608 West Cary Street, Richmond, Va.
Bass, W. E. ..... 322 Bellevue Street, Danville, Va.
Beale, A. F. ..... 1506 Bellevue Avenue, Richmond, Va.
Beale, A. H. ..... 1506 Bellevue Avenue, Richmond, Va.
Beck, A. C. ..... 1716 Fifth Avenue, Richmond, Va.
Bell, J. R. ..... Bird's Nest, Northampton, Va.
Berkeypile, J. W. ..... Westhampton P. O. Richmond, Va.
Berrey, T. C. ..... Luray, Va.
Bingham, L. W. ..... 3019 Grove Avenue, Richmond, Va.
Binsted, H. G. ..... Accomac, Va.
Black, H. W. ..... 1329 Avondale Avenue, Richmond, Va.
Black, J. F. ..... 105 Libbie Avenue, Richmond, Va.
Black, K. L. ..... 19 Augusta Avenue, Richmond, Va.
Black, L. G. ..... 2353 Delaware Avenue, Roanoke, Va.
Blackley, H. A. ..... 3331 Kensington Avenue, Richmond, Va.
Blair, W. J. ..... 911 Paxton Avenue, Danville, Va.
Blanton, J. B. ..... 1512 Wilmington Avenue, Richmond, Va.
Bloxom, J. M. ..... Mappsville, Va.
Boatwright, J. B. ..... Buckingham, Va.
Bobbitt, H. E. ..... 407 Petersburg Pike, Richmond, Va.
Boisseau, R. S. ..... 10 North Allen Avenue, Richmond, Va.
Booth, C. R. ..... 808 Green Street, Danville, Va.
Boswell, M. P. ..... Burkeville, Va.
Botts, S. H. ..... Appalachia, Va.
Bowers, A. R. ..... 2507 Grove Avenue, Richmond, Va.
Bowles, R. C. ..... 2117 Stuart Avenue, Richmond, Va.

SNAPSHOTS

1. The Awful Truth
2. His Inspiration
3. So Blondes Work!
4. Air View
5. Still at it
6. What? no girls
7. Walking Gym
8. Dissection
9. Shorty
10. Friday Chapel
11. How is a cow?
12. Broad Jump
13. Soft! What light through yonder window breaks?
14. Attention
15. 8:30 Monday
16. Flatterer
17. Crap Game
18. Still-more-football
19. Blank
20. Senior Privilege
21. Eh?
22. Aler
23. Old Married Man
24. Track Season
25. Student Shop

A. HOEN & COMPANY

INCORPORATED

LITHOGRAPHERS

LABELS OF ALL KINDS

RICHMOND OFFICE: 901 S. Randolph St.

Let Nature's Most Nearly Perfect Food

--- MILK ---

help you add years to your life

DRINK MILK DAILY

THE DAIRY COUNCIL

"ONLY THE BEST"

Van Pelt & Brown, Inc.

Prescription Druggists

Professional Building

5th and Franklin Streets RICHMOND, VA.

Buy Cakes, Pies and Pastries from

ABRAMS' SISTERS

IF

Quality Counts!

Dial 2-1192 9 East Grace Street

TANTILLA GARDEN

"SOUTH'S MOST BEAUTIFUL BALLROOM"

TINY TOWN AMUSEMENT CENTER

"RICHMOND'S MOST BEAUTIFUL BOWLING ALLEY"

"Meet Your Friends at Tantilla Garden and Tiny Town Nightly"

LEADING ATHLETIC AND NIGHT LIFE CENTER FOR

UNIVERSITY of RICHMOND STUDENTS

"Honestly, It's the Best Policy"

ATLANTIC LIFE
INSURANCE COMPANY'S
Policy

ATLANTIC AGENCY, INC.
General Agents
217 Mutual Building, Richmond, Virginia

BELLWOOD
Food Products
For Institutions

DISTRIBUTED BY
W. H. WILLIAMS & CO., INC.
RICHMOND, VIRGINIA

PAINTS—
Pure and tested over a long
period of years
SPECIFY OUR BRANDS
when ordering

SAMPSON PAINT & COLOR CO.
Manufacturers
RICHMOND, VIRGINIA

UNIVERSITY
PHARMACY
INC.
5514 GROVE AVENUE

"The University's Student Center"

4-8474

THE DAVENPORT
INSURANCE
CORPORATION
Managers, Brokers
and Adjusters

"70 Years of Insurance Service"

1113-15 EAST MAIN STREET
RICHMOND — VIRGINIA

BEN PARKER
...FLORIST...

FLOWERS FOR EVERY
OCCASION

"CALL BEN"

202 East Grace Street
RICHMOND : VIRGINIA
DIAL 3-3056 NIGHT 2-0201

SNAPSHOTS

1. Spring Sports
2. Who's this?
3. Campus Cuties
4. They're off
5. What again?
6. Bartender
7. Swing it
8. Go to the Harvard
9. 10-Second Man
10. Attkinson
11. Up and Over
12. Hayride

Bowling, B. R. ..... 607 Fauquier Street, Fredericksburg, Va.
Bowry, W. A. ..... 2705A Floyd Avenue, Richmond, Va.
Boykin, J. W. ..... 3210 Fendall Avenue, Richmond, Va.
Bradley, J. M. ..... 319 West Main Street, Danville, Va.
Bradshaw, J. E. ..... Burkeville, Va.
Bradshaw, J. O. ..... Burkeville, Va.
Bragg, E. L. ..... 3912 West Franklin Street, Richmond, Va.
Brandis, E. L. ..... 710 West Grace Street, Richmond, Va.
Brandis, R. ..... 4008 Crutchfield Avenue, Richmond, Va.
Brauer, W. H. ..... 4308 Augusta Avenue, Richmond, Va.
Brient, R. H. ..... 330 Augusta Avenue, Richmond, Va.
Bristow, R. Y. ..... 18 North West Street, Petersburg, Va.
Britton, F. H. ..... 3804 Chamberlayne Avenue, Richmond, Va.
Britton, H. D. ..... 3804 Chamberlayne Avenue, Richmond, Va.
Brock, W. L. ..... 411 Kilbourne Avenue, Appalachia, Va.
Brock, X. M. ..... 2317 East Broad Street, Richmond, Va.
Brockenbrough, A. ..... 1617 Princeton Road, Richmond, Va.
Brogan, R. T. ..... 3117 Monument Avenue, Richmond, Va.
Brooking, W. W. ..... 1900 Amelia Street, Richmond, Va.
Brooks, J. N. ..... 1418 Porter Street, Richmond, Va.
Brooks, G. K. ..... 2100 North Avenue, Richmond, Va.
Broughman, L. R. ..... Buchanan, Va.
Brown, C. B. ..... 202 South Main Street, Suffolk, Va.
Brown, N. ..... 4414 Augusta Avenue, Richmond, Va.
Browning, R. A. ..... 419 South Laurel Street, Richmond, Va.
Brunk, E. L. ..... Route No. 5, Richmond, Va.
Bruno, T. H. ..... 4324 Chamberlayne Avenue, Richmond, Va.
Bullock, H. A. ..... 2017 Monument Avenue, Richmond, Va.
Burdette, L. D. ..... 2814 Hanes Avenue, Richmond, Va.
Burge, W. B. ..... 38 Ellsworth Street, Martinsville, Va.
Burgess, W. O. ..... Fork Union, Va.
Butcher, E. W. ..... 302 Overbrook Road, Richmond, Va.
Buxbaum, J. M. ..... 345 North 44th Street, New York, N. Y.
Cake, H. E. ..... 1408 West 50th Street, Norfolk, Va.
Carpenter, J. J. ..... 2322 Maplewood Avenue, Richmond, Va.
Carroll, H. R. ..... 205 Goldsborough Street, Easton, Md.
Carter, R. C. ..... Northfork, W. Va.
Casale, S. ..... 2641 Ashland Avenue, Baltimore, Md.
Cash, R. C. ..... 417 Moore Street, Bristol, Va.
Cash, W. J. ..... 1003 Perry Street, Richmond, Va.
Catarineu, J. A. ..... 32 Cerra Street, Santurce, Puerto Rico
Catlett, C. F. ..... 107 Prospect Street, Covington, Va.
Catron, S. H. ..... Marion, Va.
Cauthorne, G. F. ..... King and Queen Courthouse, Va.
Cauthorne, M. R. ..... Route 6, Richmond, Va.
Chalkley, T. V. ..... 2715 Fendall Avenue, Richmond, Va.
Chapin, J. K. ..... 3232 Park Avenue, Richmond, Va.
Chapman, H. H. ..... 2913 Noble Avenue, Richmond, Va.
Christensen, A. R. ..... Highland Springs, Va.
Christian, F. M. ..... 2314 Maplewood Avenue, Richmond, Va.
Church, H. M. ..... 509 North Boulevard, Richmond, Va.
Clark, J. D. ..... 4215 Kensington Avenue, Richmond, Va.
Clark, M. F. ..... Urbanna, Va.
Clay, L. A. ..... 704 Libbie Avenue, Richmond, Va.
Clement, A. M. ..... 1219 Nottoway Avenue, Richmond, Va.
Clinkscales, R. H. ..... 4105 Hermitage Road, Richmond, Va.
Coates, C. C. ..... Machodoc, Va.
Collins, C. A. ..... Cambria, Va.
Combs, M. L. ..... Combs Drive, Fredericksburg, Va.
Cooke, P. S. ..... 2815 Grove Avenue, Richmond, Va.
Copley, E. L. ..... 5501 Grove Avenue, Richmond, Va.
Copley, H. B. ..... 5501 Grove Avenue, Richmond, Va.
Corbett, J. W. ..... Hot Springs, Va.
Cornwell, E. W. ..... 906 Sylvania Avenue, Fredericksburg, Va.
Correll, W. B. ..... 909 West Grace Street, Richmond, Va.
Cosby, F. S. ..... 3015 Second Avenue, Richmond, Va.
Cosby, J. R. ..... 2101 East Marshall Street, Richmond, Va.
Cotten, R. C. ..... 3114A Hanover Avenue, Richmond, Va.
Courtney, R. H. ..... 1802 Greenville Avenue, Richmond, Va.
Creasy, C. A. ..... Gretna, Va.
Creasy, S. H. ..... Gretna, Va.
Crews, J. I. ..... Saxe, Va.
Crisman, H. S. ..... 808 South Braddock Street, Winchester, Va.
Crist, A. L. ..... 122 Terrace Avenue, Petersburg, Va.

Cross, J. C. ..... 1205 Stanhope Avenue, Richmond, Va.
Crouch, F. M. ..... 512 North 24th Street, Richmond, Va.
Crouch, H. ..... 4426 Augusta Avenue, Richmond, Va.
Crowder, C. W. ..... 1411 Avondale Avenue, Richmond, Va.
Dameron, J. M. ..... Oldhams, Va.
Daniel, R. F. ..... 512 Monroe Avenue, Cape Charles, Va.
Darden, H. M. ..... Smithfield, Va.
Daughtrey, W. F. ..... Holland, Va.
Davenport, T. M. ..... 300 2nd Avenue, West Haven, Conn.
Davis, D. W. ..... 2707 Grove Avenue, Richmond, Va.
Dew, B. F. ..... 2818 Hawthorne Avenue, Richmond, Va.
Dickinson, E. ..... 4013 Park Avenue, Richmond, Va.
Dickinson, H. H. ..... Route No. 2, Richmond, Va.
Dinwiddie, B. A. ..... 1206 Apperson Street, Richmond, Va.
Dodd, J. H. ..... 606 West 31st Street, Richmond, Va.
Donohue, J. H. ..... 2330 Monument Avenue, Richmond, Va.
Dooley, W. P. ..... 2800 West Grace Street, Richmond, Va.
Doumlele, J. A. ..... 14 South Addison Street, Richmond, Va.
Drake, M. J. ..... 210 Webster Avenue, Portsmouth, Va.
Duffey, J. M. ..... 3117 Grove Avenue, Richmond, Va.
Dunn, R. G. ..... 3125 4th Avenue, Richmond, Va.
Dunkum, W. W. ..... 515 Maple Avenue, Richmond, Va.
Durrette, R. W. ..... 1201 Second Street, Hartsville, S. C.
Earle, J. B. ..... Milldale, Va.
Earles, L. A. ..... 3134 Hanover Avenue, Richmond, Va.
Edberg, L. J. ..... 4408 Groveland Avenue, Baltimore, Md.
Eddleton, O. B. ..... 3224 Lamb Avenue, Richmond, Va.
Eggleston, F. E. ..... 511 West 21st Street, Richmond, Va.
Elder, W. H. ..... Clarkton, Va.
Elliott, H. S. ..... Winfall, Va.
Ellis, R. W. ..... 2713 3rd Avenue, Richmond, Va.
Elmore, R. B. ..... 301 North Boulevard, Richmond, Va.
Ely, C. M. ..... 3018 Springhill Avenue, Richmond, Va.
Embrey, E. P. ..... 701 Lee Avenue, Fredericksburg, Va.
Ende, M. ..... 1012 Hinton Street, Petersburg, Va.
Epes, S. C. ..... 2116 Grove Avenue, Richmond, Va.
Eubank, E. W. ..... Roanoke Rapids, N. C.
Eubank, R. W. ..... Dunnsville, Va.
Evans, M. G. ..... 102 South Boulevard, Richmond, Va.
Faiella, J. D. ..... 31 Prospect Street, Yonkers, N. Y.
Fainter, H. E. ..... 1902 Albany Avenue, Richmond, Va.
Farber, L. R. ..... 625 South Sycamore Street, Petersburg, Va.
Faris, W. L. ..... Batesville, Va.
Farley, W. V. ..... Highland Springs, Va.
Farley, W. W. ..... 1800 K Street, N. W., Washington, D. C.
Fattaruso, G. T. ..... 45 Webster Street, Newark, N. J.
Felton, C. A. ..... 2212 Fairmount Avenue, Richmond, Va.
Fennell, R. H. ..... R. F. D. No. 2, Richmond, Va.
Fergusson, J. A. ..... 3615 Moss Side Avenue, Richmond, Va.
Ferneyhough, C. J. ..... 3304 Lamb Avenue, Richmond, Va.
Ferramosca, O. ..... 3160 West Cary Street, Richmond, Va.
Field, E. L. ..... 2010 Evelyn Byrd Road, Richmond, Va.
Fitzhugh, W. B. ..... 2509 Grove Avenue, Richmond, Va.
Flax, J. S. ..... 301 Roseneath Road, Richmond, Va.
Fleetwood, H. ..... Waverly, Va.
Fleming, J. C. ..... 1809 Park Avenue, Richmond, Va.
Florence, J. W. ..... 414 Duke Street, Alexandria, Va.
Fogg, J. M. ..... 226 Garfield Avenue, Trenton, N. J.
Fontaine, J. T. ..... 6709 Patterson Avenue, Richmond Va.
Ford, C. P. ..... 1726 Floyd Avenue, Richmond, Va.
Ford, E. W. ..... 3420 Grove Avenue, Richmond, Va.
Fowler, D. W. ..... 52 S Street, N. W., Washington, D. C.
Fox, E. R. ..... 1900 Amelia Street, Richmond, Va.
Fox, J. H. ..... Scottsville, Va.
Francisco, C. T. ..... 746 Grove Street, Danville, Va.
Franklin, J. S. ..... 3504 Hanover Avenue, Richmond, Va.
Fredericksen, J. M. ..... 1652 West Grace Street, Richmond, Va.
Fronczek, A. A. ..... 15804 Lathrop Avenue, Harvey, Ill.
Frostick, H. W. ..... Box 246, Fredericksburg, Va.
Gamboa, M. V. ..... La Gudustria, San Jose, Costa Rico
Garber, E. C. ..... Bon Air, Va.
Garden, H. J. ..... 806 West Franklin Street, Richmond, Va.
Garian, C. ..... 2900 West Cary Street, Richmond, Va.
Garrison, K. F. ..... R. F. D. No. 1, Richmond, Va.

George, E. P. ..... 3214 Edgewood Avenue, Richmond, Va.
George, G. J. ..... 417 Wright Street, Covington, Va.
George, S. F. ..... 3214 Edgewood Avenue, Richmond, Va.
Gilbert, O. G. ..... 729 Arnold Avenue, Richmond, Va.
Giles, E. C. ..... 614½ North 21st Street, Richmond, Va.
Gill, F. W. ..... 2924 Chamberlayne Avenue, Richmond, Va.
Gill, J. E. ..... Ettrick, Va.
Gillette, W. B. ..... 5010 Evelyn Byrd Road, Richmond, Va.
Gladding, C. W. ..... Mears, Va.
Glass, W. W. ..... Nathalie, Va.
Glenn, C. M. ..... Westmoreland Place, Va.
Goldstein, L. C. ..... 695 East 28th Street, Paterson, N. J.
Goodman, V. H. ..... 3312 Garland Avenue, Richmond, Va.
Gordon, H. J. ..... 3332 Hanover Avenue, Richmond, Va.
Gordon, W. S. ..... 2708 Grayland Avenue, Richmond, Va.
Graham, J. S. ..... 3608 Chamberlayne Avenue, Richmond, Va.
Grammer, R. J. ..... Waverly, Va.
Grandis, M. D. ..... 1301 North 32nd Street, Richmond, Va.
Grant, W. A. ..... 2911 Floyd Avenue, Richmond, Va.
Gravatt, W. D. ..... Ellerson, Va.
Gray, F. H. ..... 3504 Seminary Avenue, Richmond, Va.
Green, W. S. ..... Burkeville, Va.
Griffin, D. F. ..... 1517 Washington Avenue, Parkersburg, W. Va.
Griffin, H. E. ..... Dillwyn, Va.
Griffith, F. L. ..... Warrenton, Va.
Griffith, J. D. ..... R. F. D. No. 4, Richmond, Va.
Griffith, R. B. ..... 608 North Tazewell Street, Ballston, Va.
Grigg, A. E. ..... 1207 West Franklin Street, Richmond, Va.
Grigg, W. E. ..... 4203 Seminary Avenue, Richmond, Va.
Grigg, W. F. ..... 811 West Franklin Street, Richmond, Va.
Grimsley, W. H. ..... Culpeper, Va.
Grinnan, Dan ..... 925 West Grace Street, Richmond, Va.
Haddock, G. D. ..... 1425 Park Avenue, Richmond, Va.
Haden, S. D. ..... Fife, Va.
Hall, T. M. ..... Rupert, W. Va.
Hallowell, C. T.* ..... Atlantic City, N. J.
Ham, R. D. ..... 517 Northside Avenue, Richmond, Va.
Hardy, C. T. ..... 3404 Ramona Avenue, Baltimore, Md.
Harrington, A. M. ..... 1628 West Wisconsin Avenue, Milwaukee, Wis.
Harris, A. F. ..... Centralia, Va.
Harris, J. L. ..... 604 Edgehill Road, Richmond, Va.
Harris, J. R. ..... 111 South 5th Street, Richmond, Va.
Harris, J. S. ..... 604 Edgehill Road, Richmond, Va.
Harris, R. M. C. ..... 2922 Garland Avenue, Richmond, Va.
Harris, R. T. ..... 1103 North Main Street, Danville, Va.
Harris, S. ..... 421 41st Street, Paterson, N. J.
Harris, W. E. ..... 310 South Cherry Street, Richmond, Va.
Harrison, J. C. ..... 33 Armistead Avenue, Hampton, Va.
Harrison, L. A. ..... 2627A Floyd Avenue, Richmond, Va.
Hart, J. F. ..... 3009 Edgewood Avenue, Richmond, Va.
Harton, W. R. ..... 2605 Seminary Avenue, Richmond, Va.
Haug, C. M. ..... 6 Oakwood Drive, Huntington, N. Y.
Haw, J. S. ..... 3833 Hermitage Road, Richmond, Va.
Hedgecock, R. P. ..... Ridgeway, Va.
Hemby, W. H. ..... 303 Roberts Street, Richmond, Va.
Herndon, W. M. ..... 720 Lee Avenue, Fredericksburg, Va.
Herring, R. E. ..... 1512 Rogers Street, Richmond, Va.
Higginbotham, E. L. ..... Box 617, Alexandria, Va.
Hill, J. H. ..... 3151A Floyd Avenue, Richmond, Va.
Hobgood, H. H. ..... Lawrenceville, Va.
Holladay, J. M. ..... Gordonsville, Va.
Hollender, R. L. ..... 71 Willow Street, Garden City, L. I., N. Y.
Holloway, H. L. ..... 3520 Moss Side Avenue, Richmond, Va.
Hosack, E. S. ..... 518 Madison Avenue, Bellevue, Pa.
Hoskins, S. W. ..... 529 Main Street, Fredericksburg, Va.
Howell, A. G. ..... Franklin, Va.
Howell, G. D. ..... Ozark, Ala.
Howell, T. H. ..... 2209 Monument Avenue, Richmond, Va.
Hudgins, I. D. ..... 128 Bryant Street, N. W., Washington, D. C.
Hudgins, W. R. ..... Ore Bank, Va.
Hughes, G. E. ..... 3523 Carolina Street, Richmond, Va.
Humbert, R. E. ..... 409 Washington Avenue, Suffolk, Va.
Hutchenson, N. B. ..... Rocky Mount, Va.
Hutts, A. C. ..... 1308 Maple Avenue, S. W., Roanoke, Va.
Insler, B. ..... 140 Royden Road, New Haven, Conn.

Compliments of

Richmond Buick Co.

SERVICE TO ALL GENERAL MOTORS CARS

START THE DAY WITH . . . .

KINGAN & CO.

RICHMOND, VIRGINIA

ROYAL LAUNDRY

ZORIC
GARMENT CLEANING SYSTEM

Quality is the Only True Measure of Value"

GRADUATE TO—

ORANGE JULIUS

"a devilish good drink"

BROAD AT THE BOULEVARD

Come To See Us, Hear?

IT IS OUR DESIRE TO PLEASE YOU

EXCELLENT SERVICE

We Will Order Any Article Desired

THE STUDENT SHOP

Irby, S. A. ..... Java, Va.
Isbell, T. W. ..... Stop 8½, Petersburg Pike, Richmond, Va.
Jackson, D. E. ..... 1207 Nottoway Avenue, Richmond, Va.
Jackson, H. S. ..... 722 Chimborazo Boulevard, Richmond, Va.
Jackson, W. W. ..... Lithia, Fla.
Jacobs, A. L. ..... Lawrenceville, Va.
Jacobs, L. H. ..... 3301 West Grace Street, Richmond, Va.
James, H. T. ..... 603 3rd Street, South Boston, Va.
Jenkins, J. E. ..... 922 Porter Street, Richmond, Va.
Jenkins, L. B. ..... 3611 Hawthorne Avenue, Richmond, Va.
Jenkins, W. L. ..... 2612A Hanover Avenue, Richmond, Va.
Jennings, J. A. ..... 811 West 28th Street, Richmond, Va.
John, J. E. ..... 735 Wellington Avenue, Roanoke, Va.
Johnson, J. T. ..... 2913 Parkwood Avenue, Richmond, Va.
Johnston, E. B. ..... 2343 West Grace Street, Richmond, Va.
Jones, A. E. ..... 114 South Pinner Street, Suffolk, Va.
Jones, C. W. ..... 2024 Barton Avenue, Richmond, Va.
Jones, J. S. ..... 4012 Forest Hill Avenue, Richmond, Va.
Jones, L. S. ..... 1406 Prince Edward Street, Fredericksburg, Va.
Jordan, J. E. ..... 1114 Floyd Avenue, Richmond, Va.
Jordan, T. D. ..... 1300 West 42nd Street, Richmond, Va.
Julia, J. F. ..... Hoto Rey, Puerto Rico
Jurgens, J. F. B. ..... Bon Air, Va.
Kamsky, H. ..... 2610 Grayland Avenue, Richmond, Va.
Kamsky, L. ..... 2610 Grayland Avenue, Richmond, Va.
Kaplan, S. S. ..... 205 South Rhode Island Avenue, Atlantic City, N. J.
Katz, A. K. ..... 4006 Park Avenue, Richmond, Va.
Kay, J. O. ..... 1313 Claremont Avenue, Richmond, Va.
Kay, R. B. ..... 1313 Claremont Avenue, Richmond, Va.
Kayhoe, W. F. ..... 332 Greenway Lane, Richmond, Va.
Keck, H. B. ..... Greenville, N. C.
Keil, R. A. ..... 1018 South Harvey Street, Oak Park, Ill
Kellison, J. R. ..... 3304 North Avenue, Richmond, Va.
Kellogg, J. H. ..... 4103 Park Avenue, Richmond, Va.
Kennedy, J. R. ..... 209 Malrich Street, Pittsburgh, Pa.
Kerhulas, G. T. ..... 1345 Masonic Avenue, San Francisco, Cal.
Kervan, J. C. ..... 16 Withington Road, Scarsdale, N. Y.
Kibler, H. C. ..... Richmond, Va.
Kielpinski, L. V. ..... 636 East Otjen Street, Milwaukee, Wis.
King, H. A. ..... 71 Gardner Street, Peabody, Mass.
King, J. E. ..... 2812 Barton Avenue, Richmond, Va.
King, J. B. ..... Wilmington, Va.
King, P. T. ..... 2812 Barton Avenue, Richmond, Va.
Kirby, W. L. ..... 3916 Seminary Avenue, Richmond, Va.
Klaffky, G. A. ..... 83 Prospect Street, Huntington, N. Y.
Klank, H. E. ..... 810 Winchester Avenue, Martinsburg, W. Va.
Knaub, J. R. ..... 2708 Seminary Avenue, Richmond, Va.
Knight, G. H. ..... 4717 King William Road, Richmond, Va.
Knight, J. H. ..... 106 North Belmont Avenue, Richmond, Va.
Korman, J. ..... Quinton, Va.
Kroutil, L. C. ..... 225 Channing Street, N. E., Washington, D. C.
Krug, R. C. ..... 418 South Sheppard Street, Richmond, Va.
Lamb, B. R. ..... Dumbarton, Va.
Landers, G. H. ..... 2919 Montrose Avenue, Richmond, Va.
LaPrade, R. C. ..... 2819 Stonewall Avenue, Richmond, Va.
Laster, J. ..... 2316 Grove Avenue, Richmond, Va.
Laughon, S. W. ..... R. F. D. No. 8, Richmond, Va.
Lawless, W. P. ..... Grover, N. C.
Lawrence, P. D. ..... 4317 Hanover Avenue, Richmond, Va.
Laws, V. F. ..... Ballsville, Va.
Layne, M. ..... 507 Stuart Circle, Richmond, Va.
Lee, O. D. ..... 1407 Peach Avenue, South Boston, Va.
Leitch, R. E. ..... 4108 Boscobel Avenue, Richmond, Va.
Levy, E. L. ..... 2806 Monument Avenue, Richmond, Va.
Lewis, T. G. ..... 80 Parkway Avenue, Bronxville, N. Y.
Lewter, H. M. ..... 3011 North Avenue, Richmond, Va.
Ligon, J. G. ..... Pamplin, Va.
Lindsay, R. H. ..... 3123 Fourth Avenue, Richmond, Va.
Lipscomb, C. B. ..... 2511 East Clay Street, Richmond, Va.
Little, K. D. ..... 4317 Kensington Avenue, Richmond, Va.
Littler, J. C. ..... 5016 Drexel Boulevard, Chicago, Ill.
Locke, J. H. ..... Boyce, Va.
Long, G. E. ..... Louisa, Va.
Long, J. A. ..... 1759 Monticello Avenue, Colonial Heights, Petersburg, Va.

Long, M. M. ..... St. Paul, Va.
Lovensten, I. ..... 1104 North Sheppard Street, Richmond, Va.
Lynch, G. ..... 2717 Hillcrest Road, Richmond, Va.
Mack, H. W. ..... 203 Second Avenue, Altoona, Penna.
Major, C. N. ..... 2421 Hanover Avenue, Richmond, Va.
Mandaleris, G. D. ..... 2920 Ellwood Avenue, Richmond, Va.
Maner, W. L. ..... Allendale, South Carolina.
Manger, L. P. ..... 280 Watson Avenue, Perth Amboy, N. J.
Marchant, A. B. ..... Urbanna, Va.
Marchetti, P. V. ..... 2313 Idlewood Avenue, Richmond, Va.
Markowitz, M. ..... 456 De Witt Avenue, Brooklyn, N. Y.
Marks, H. S. ..... 3313 Patterson Avenue, Richmond, Va.
Martin, H. W. ..... 6007 Three Chopt Road, Richmond, Va.
Martin, R. J. ..... 405 Georgia Court, Towson, Md.
Martin, R. R. ..... 906 West Grace Street, Richmond, Va.
Martin, W. H. ..... 1301 Oakwood Avenue, Richmond, Va.
Massie, G. E. ..... 4001 Grove Ave., Richmond, Va.
Mathewson, P. L. ..... 301 North Boulevard, Richmond, Va.
Matthews, J. A. ..... 3213 West Grace Street, Richmond, Va.
Maynard, W. R. ..... 216 West 33rd Street, Norfolk, Va.
McAllister, C. G. ..... 3220 Fendall Avenue, Richmond, Va.
McCaul, E. W. ..... 3105 3rd Avenue, Richmond, Va.
McClure, G. B. ..... 3315 West Franklin Street, Richmond, Va.
McClure, R. ..... 1518 Victor Street, Richmond, Va.
McGehee, B. H. ..... Wilmington, Va.
McKay, R. C. .....32 Kendall Avenue, Rutland, Vt.
McNeely, R. E. ..... 321 Floral Avenue, Danville, Va.
McVay, D. H. ..... 1030 Hanover Avenue, Norfolk, Va.
Meacham, J. L. ..... 306 North Stafford Avenue, Richmond, Va.
Mercer, S. G. ..... 3408 Grove Avenue, Richmond, Va.
Merrick, E. J. ..... 809 West Race Street, Pottsville, Pa.
Milby, H. F. ..... 3956 Hanover Avenue, Richmond, Va.
Miller, C. H. ..... Kearneysville, W. Va.
Miller, E. M. ..... 1609 North 19th Street, Richmond, Va.
Miller, E. T. ..... 1609 North 19th Street, Richmond, Va.
Minor, C. P. ..... Prince George, Va.
Montgomery, A. B. ..... 4910 Forest Hill Avenue, Richmond, Va.
Moody, S. M. ..... 1808 3rd Avenue, Richmond, Va.
Moore, J. K. ..... Onancock, Va.
Moore, R. P. ..... 3208 Patterson Avenue, Richmond, Va.
Moore, R. C. ..... 3208 Patterson Avenue, Richmond, Va.
Morgan, C. A. ..... Rockville, Va.
Morrissette, W. P. ..... Midlothian, Va.
Morrison, W. E. ..... 710 Washington Avenue, Bridgeville, Pa.
Morton, F. H. ..... Winifrede, W. Va.
Morton, S. G. ..... 20 North Allen Avenue, Richmond, Va.
Mottley, J. D. ..... Amelia, Va.
Mundy, J. S. ..... 3414 East Clay Street, Richmond, Va.
Murdock, M. B. ..... 4000 Forest Hill Avenue, Richmond, Va.
Murphey, D. W. ..... 228 Cameron Avenue, Colonial Heights, Petersburg, Va.
Murphey, J. M. ..... 228 Cameron Avenue, Colonial Heights, Petersburg, Va.
Murrill, D. P. ..... 3111 Fourth Avenue, Richmond, Va.
Murrill, R. D. ..... 3111 Fourth Avenue, Richmond, Va.
Nauman P. E. ..... 1614 Pope Avenue, Richmond, Va.
Nimmo, G. A. ..... 101 Brewer Avenue, Suffolk, Va.
Noble, E. L. ..... 603 North 24th Street, Richmond, Va.
Noffsinger, J. R. ..... 607 Greenwood Road, Roanoke, Va.
Noonan, J. J. ..... 312 North 32nd Street, Richmond, Va.
Norvell, F. H. ..... 2012 Montiero Avenue, Richmond, Va.
O'Brien, J. W. ..... Box 166, Kingsville, Ohio
O'Connor, F. M. ..... 331 Albemarle Avenue, Richmond, Va.
O'Flaherty, R. L. ..... 2623 Seminary Avenue, Richmond, Va.
Oliver, G. L. ..... Route No. 2, Norfolk, Va.
Owens, H. G. ..... 1505 Perry Street, Richmond, Va.
Page, R. B. ..... 905 West 30th Street, Richmond, Va.
Pankey, G. R. ..... 1828 West Grace Street, Richmond, Va.
Paris, W. W. ..... 2917 Montrose Avenue, Richmond, Va.
Parker, F. B. ..... 2713 Griffin Avenue, Richmond, Va.
Parker, L. A. ..... Berryville, Va.
Parkerson, W. F. ..... 1107 West Grace Street, Richmond, Va.
Parks, R. C. ..... 5604 Cary Street Road, Richmond, Va.
Parrish, R. H. ..... 815 North 35th Street, Richmond, Va.
Pattashnick, M. ..... 701 West Clay Street, Richmond, Va.
Patten, N. J. ..... 652 28th Street, Newport News, Va.

VIM *Honey* BREAD

Atlas Baking Co.,
Inc.
RICHMOND, VA.

LET
WHITTET
PRINT
IT . .

WHITTET &
SHEPPERSON
RICHMOND

University of Richmond

includes

1. Richmond College, liberal arts and sciences for men, R. B. Pinchbeck, Ph.D., Dean.
2. Westhampton College, liberal arts and sciences for women, May L. Keller, Ph.D., Dean.
3. The T. C. Williams School of Law, for men and women, M. Ray Doubles, J.D., Dean.
4. School of Business Administration, for men and women, J. J. Corson, III, Ph.D., Director.
5. Graduate School, for men and women, R. E. Gaines, Litt.D., Director.
6. Summer School, for men and women, W. L. Prince, M.A., Director.

Each college or department publishes a catalogue which will be sent upon application to the Dean or Director. P. O. University of Richmond, Va.

The University of Richmond is on the approved list of the Association of American Universities, and of the American Bar Association, and holds membership in the Association of American University Women, the Association of American Colleges, the Association of American Law Schools, the Southern Association of Colleges and has a chapter of Phi Beta Kappa.

F. W. Boatwright, *President.*

Patterson, S. C. ..... Ransons, Va.
Paulette, L. F. ..... Smithfield, Va.
Peek, E. G. ..... East Fort King Highway, Ocala, Fla.
Peers, J. Q. ..... Trevilians, Va.
Pendleton, C. F. ..... 814 Sunnyside Avenue, Chicago, Ill.
Perkinson, W. H. ..... Dolphin, Va.
Pettus, R. H. ..... Keysville, Va.
Phaup, A. J. ..... 3315 West Grace Street, Richmond, Va.
Phillips, C. H. ..... 11 Oak Lane, Richmond, Va.
Phillips, H. W. ..... Cumberland, Va.
Phillips, H. E. ..... 2819 Semmes Avenue, Richmond, Va.
Phillips, M. J. ..... Box 163, Hopewell, Va.
Philpott, A. L. ..... Philpott, Va.
Philpotts, K. C. ..... 2908 Montrose Avenue, Richmond, Va.
Pitts, G. C. ..... 302½ South Pine Street, Richmond, Va.
Policoff, L. D. ..... 1224 St. James Street, Richmond, Va.
Pollard, G. M. ..... 3035 Moss Side Avenue, Richmond, Va.
Powell, J. D. ..... 22 Blue Ridge Avenue, Stuart, Va.
Powers, J. F. ..... 1129 Stewart Street, South Norfolk, Va.
Powers, L. C. ..... 619 North 35th Street, Richmond, Va.
Price, B. L. ..... 3308 Grayland Avenue, Richmond, Va.
Proffitt, S. S. ..... R.F.D. No. 7, South Richmond, Va.
Pugh, J. D. ..... Route 10, South Richmond, Va.
Pugh, T. E. ..... 910 William Street, Fredericksburg, Va.
Pullen, R. D. ..... Sandston, Va.
Raine, D. A. ..... 2505 Fourth Avenue, Richmond, Va.
Ratliff, R. ..... Pikeville, Ky.
Rawlings, D. C. ..... 1400 Washington Avenue, Fredericksburg, Va.
Reid, E. K. ..... 203 East 33rd Street, Baltimore, Md.
ReMine, W. H. ..... 3126 Stuart Avenue, Richmond, Va.
Reynolds, C. W. ..... 22 South Boulevard, Richmond, Va.
Rhodes, R. A. ..... Windsor, Va.
Rich, W. T. ..... 1208 Avondale Avenue, Richmond, Va.
Richardson, L. H. ..... Kent's Store, Va.
Ridenour, J. L. ..... 3422 Grove Avenue, Richmond, Va.
Ripley, R. F. ..... Susan Post Office, Va.
Ritter, J. S. ..... Culpeper, Va.
Roberts, G. E. ..... Nassawadox, Va.
Robertson, S. B. ..... 225 Cowardin Avenue, Richmond, Va.
Robertson, W. F. ..... 225 Cowardin Avenue, Richmond, Va.
Robinson, W. M. ..... 50 Locust Avenue, Hampton, Va.
Rochkind, G. ..... 3024 Idlewood Avenue, Richmond, Va.
Rockecharlie, B. F. ..... 2906 Montrose Avenue, Richmond, Va.
Rockoff, H. S. ..... 253 Roctow Avenue, Bridgeport, Conn.
Roland, V. D. ..... 4801 Pocahontas Avenue, Westmoreland Place, Va.
Ross, G. W. ..... 3135 Park Avenue, Richmond, Va.
Rucker, R. E. ..... Jetersville, Va.
Rumney, G. R. M. ..... 1936 Riggs Avenue, Baltimore, Md.
Ryan, W. S. ..... 1210 Linden Avenue, Baltimore, Md.
Ryland, R. P. ..... University of Richmond, Va.
Sachs, C. A. ..... 2016 4th Street, N. E., Washington, D. C.
Salisbury, S. ..... 620 North Road, Richmond, Va.
Salsbury, J. M. ..... 2026 Grayland Avenue, Richmond, Va.
Sanders, J. P. ..... 1819 Hanover Avenue, Richmond, Va.
Sanders, W. H. ..... Dumbarton, Va.
Sanford, J. D. ..... 123 South Court Street, Luray, Va.
Sauer, L. M. ..... 1827 West Grace Street, Richmond, Va.
Saunders, R. H. ..... Box 105, University of Richmond, Va.
Saunier, P. P. ..... University Heights, Richmond, Va.
Scammon, R. L. ..... 2800 Francis Street, Jackson, Mich.
Schaffer, W. P. ..... Drewry's Bluff, Va.
Scheer, G. F. ..... 2009 West Grace Street, Richmond, Va.
Schneider, W. G. ..... 502 Northside Avenue, Richmond, Va.
Schroetter, S. T. ..... 506 Harmeling Street, Bristol, Va.
Schwarzchild, S. ..... 3218 Monument Avenue, Richmond, Va.
Scott, D. G. ..... 1808 Monument Avenue, Richmond, Va.
Scott, M. W. ..... 3020 Edgewood Avenue, Richmond, Va.
Secrist, J. B. ..... 1612 Montiero Avenue, Richmond, Va.
Segal, R. E. ..... 137 Kearny Avenue, Perth Amboy, N. J.
Seymours, J. A. ..... Panorama entre San Jacintco y Roban, Havana, Cuba
Shackelford, G. H. ..... 22 Myrtle Street, Hampton, Va.
Shiflett, R. W. ..... 2817 Hawthorne Avenue, Richmond, Va.
Siddall, C. E. ..... 1726 Chancellor Street, Evanston, Ill.
Seigal, G. ..... 363 7th Avenue, New York, N. Y.

Seigel, P. S. ..... 3213 Brook Road, Richmond, Va.
Simpson, J. P. ..... 1406 Caroline Street, Fredericksburg, Va.
Sinar, E. S. ..... 615 Alleghany Street, Clifton Forge, Va.
Siner, E. G. ..... 6900 Heyward Street, Philadelphia, Pa.
Skutt, C. H. ..... 407 Pelham Street, Fredericksburg, Va.
Smith, C. E. ..... 1002 Westwood Avenue, Richmond, Va.
Smith, W. R. ..... South Hill, Va.
Snead, R. N. ..... Midlothian, Va.
Snellings, H. L. ..... Route 7, Richmond, Va.
Snowa, O. E. ..... 2312 Park Avenue, Richmond, Va.
Soden, F. S. ..... Passamatanzy, Va.
Somers, G. B. ..... R.F.D. No. 2, Richmond, Va.
Spears, G. H. ..... 501 Logan Streeet, South Boston, Va.
Speir, J. A. ..... Logan, W. Va.
Spivey, S. D. ..... 1149 26th Street, Newport News, Va.
Stanley, R. E. ..... 202 South Mulberry Street, Richmond, Va.
Starbuck, B. G. ..... 1019 West Grace Street, Richmond, Va.
Starke, T. J. ..... 4100 Kensington Avenue, Richmond, Va.
Steiner, H. L. ..... 701 North 31st Street, Richmond, Va.
Steinmetz, G. H. ..... 1411 North 22nd Street, Richmond, Va.
Stewart, M. R. ..... 10 Arbutus Avenue, Pitman, N. J.
Stigall, J. J. ..... 4521 Seminary Avenue, Richmond, Va.
Stoneburner, R. G. ..... 3005 Brook Road, Richmond, Va.
Stoneburner, S. D. ..... 3005 Brook Road, Richmond, Va.
Stover, J. O. ..... 703 Main Street, South Boston, Va.
Straughan, J. M. ..... 6 East Woodland Drive, Charleston, W. Va.
Stubbs, W. F. ..... 4529 West Seminary Avenue, Richmond, Va.
Stutz, C. F. ..... 1402 Grey Court Avenue, Richmond, Va.
Sullivan, J. O. ..... Dillwyn, Va.
Surber, W. H. ..... 900 Floyd Avenue, Richmond, Va.
Talley, R. V. ..... 207 North 36th Street, Richmond, Va.
Tanous, J. H. ..... 259 West Fair Oaks, Lawrence, N. Y.
Tate, O. F. ..... 125 Broad Street, Danville, Va.
Taylor, A. C. ..... 2319 3rd Avenue, Richmond, Va.
Taylor, A. H. ..... 4823 East Seminary Avenue, Richmond, Va.
Taylor, R. F. ..... Kensington, Md.
Taylor, R. L. ..... Spencer, Va.
Templeman, H. W. ..... 900 Forest Avenue, R.F.D. No. 2, Richmond, Va.
Terry, W. S. ..... Chatham, Va.
Thacker, J. L. ..... Disputanta, Va.
Thomas, C. R. ..... 892 Pine Street, Danville, Va.
Thomas, J. B. ..... 301 Ridgeway Avenue, Clifton Forge, Va.
Thomas, P. C. ..... 817 Prospect Avenue, Bristol, Va.
Thornhill, D. W. ..... 302 Macoy Street, Culpeper, Va.
Thornton, D. M. ..... 420 North Sheppard Street, Richmond, Va.
Thornton, E. C. ..... 3306 Battery Street, Richmond, Va.
Thornton, T. R. ..... Bluefield, W. Va.
Tomlinson, P. H. ..... Wilmington, Va.
Topham, W. F. ..... 711 Maiden Lane, Roanoke, Va.
Townsend, W. S. ..... 126 Shore Street, Petersburg, Va.
Townsend, M. ..... 126 Shore Street, Petersburg, Va.
Townsend, W. W. ..... 800 Edgehill Road, Richmond, Va.
Trausneck, W. M. ..... Route 2, Richmond, Va.
Trevvett, J. L. ..... Laurel, Va.
Troy, J. R. ..... 3112 Fendall Avenue, Richmond, Va.
Trump, D. E. ..... 6007 Clear Spring Road, Baltimore, Md.
Tureman, G. R. ..... Pendletons, Va.
Turkington, J. W. ..... 283 Griffith Street, Jersey City, N. J.
Turner, W. E. ..... 15 Oakdale Street, Martinsville, Va.
Tutwiler, T. S. ..... 510 West 24th Street, Richmond, Va.
Tyler, W. C. ..... 206 Curry Street, Phoebus, Va.
Tyndall, F. W. ..... 2113 A Hanover Avenue, Richmond, Va.
Ullman, E. N. ..... 3107 Stuart Avenue, Richmond, Va.
Urback, R. G. ..... 1311 Grove Avenue, Richmond, Va.
Vaden, R. L. ..... Chase City, Va.
Van Buren, R. P. ..... 2701 A Floyd Avenue, Richmond, Va.
Van Buskirk, B. P. ..... 6 Gramatan Gardens, Bronxville, N. Y.
Van Buskirk, D. B. ..... 6 Gramatan Gardens, Bronxville, N. Y.
Van Leeuwen, E. B. ..... 1310 Brunswick Avenue, Norfolk, Va.
Vaughan, C. P. ..... Stevensville, Va.
Via, W. F. ..... 3226 Hanes Avenue, Richmond, Va.
Vitsky, M. S. ..... 416 North Mulberry Street, Richmond, Va.
Vranian, G. ..... 2926 Westhampton Avenue, Richmond, Va.
Waddington, F. A. ..... 2208 Park Avenue, Richmond, Va.

Compliments of

A. T. MASSEY COAL COMPANY, INC.

RICHMOND, VA.

Compliments of

TOMLINSON COMPANY
INCORPORATED

PLUMBING AND HEATING SUPPLIES

RICHMOND, VA.

Compliments of

MEADOR-POULSON-PRIDDY
INCORPORATED

Wholesale
FANCY FRUITS

Phone 3-9027 1302-4 E. CARY STREET
RICHMOND, VIRGINIA

Dealers in . . . .

CHOICE MEATS

(For over 85 years)

B. Brauer's Sons

SIXTH STREET MARKET DIAL 3-5328
RICHMOND, VA.

E. T. MANKIN, INCORPORATED

BRICK

BUILDING BRICK FACE BRICK

HAND-MADE COLONIALS

OFFICE AND EXHIBIT ROOM:
527 EAST MAIN STREET

YARDS: MANBUR, VA., SO. RY.
YORK RIVER DIVISION

RICHMOND, VIRGINIA

Wagner, J. A. ..... Route 5, Box 129, Richmond, Va.
Wagner, J. H. ..... 98 Winchester Avenue, New Haven, Conn.
Waite, G. T. ..... 2904 Hawthorne Avenue, Richmond, Va.
Walker, A. C. ..... Exmore, Va.
Walker, E. B. ..... 203 West Franklin Avenue, New Haven, Conn.
Walker, F. B. ..... 4914 Cary Street Road, Richmond, Va.
Wallace, R. W. ..... 851 30th Street, Newport News, Va.
Wallace, W. P. ..... 851 30th Street, Newport News, Va.
Walton, R. E. ..... 2013 Rosewood Avenue, Richmond, Va.
Wanderer, F. ..... 4416 Augusta Avenue, Richmond, Va.
Warren, M. D. ..... 4310 Springhill Avenue, Richmond, Va.
Watkins, C. A. ..... 911 West 32nd Street, Richmond, Va.
Watkins, J. T. ..... 4800 Patterson Avenue, Richmond, Va.
Watkins, R. L. ..... 3149 Grove Avenue, Richmond, Va.
Watlington, P. B. ..... 512 Washington Square, Hagerstown, Md.
Watts, A. F. ..... 615 Roseneath Road, Richmond, Va.
Waymack, W. J. ..... 2918 Seminary Avenue, Richmond, Va.
Weaver, A. F. ..... 3205 Kensington Avenue, Richmond, Va.
Wells, J. M. ..... 3205 Hanover Avenue, Richmond, Va.
West, M. W. ..... 301 West 31st Street, Richmond, Va.
West, I. W. ..... Gresham, S. C.
West, S. C. ..... Roanoke Rapids, N. C.
West, T. E. ..... Gresham, S. C.
White, C. B. ..... 210 Hardy Avenue, Norfolk, Va.
White, G. L. ..... 613 West 33rd Street, Richmond, Va.
White, H. B. ..... 136 East James Street, Lancaster, Pa.
Whitlatch, C. A. ..... 1401 Confederate Avenue, Richmond, Va.
Whitley, G. P. ..... 203 East Trinity Avenue, Durham, N. C.
Whittaker, O. N. ..... 2003 Walton Avenue, Bluefield, W. Va.
Whittet, R. M. ..... 3406 Gloucester Road, Richmond, Va.
Wicker, J. T. ..... 1308 Victor Street, Richmond, Va.
Widener, W. H. ..... Shungnak, Alaska
Wiggins, J. W. ..... 1110 Clark Street, Fayetteville, N. C.
Wilborn, S. M. ..... 903 Grove Avenue, South Boston, Va.
Williams, A. S. ..... 408 West Grace Street, Richmond, Va.
Williams, B. G. ..... 3319 Grove Avenue, Richmond, Va.
Williams, F. C. ..... 4312 Forest Hill Avenue, Richmond, Va.
Williams, R. D. ..... Stuart Court, Richmond ,Va.
Williams, R. F. ..... 2719 Hanes Avenue, Richmond, Va.
Willis, J. R. ..... Gordonsville, Va.
Wills, M. E. ..... 404 Hinton Street, Petersburg, Va.
Wilson, J. W. ..... 301 Hinton Street, Petersburg, Va.
Wilson, J. D. ..... 6160 Lakeside Avenue, Dumbarton, Va.
Wilson, J. A. ..... 1212 Laburnum Avenue, Richmond, Va.
Wood, M. H. ..... 4433 Park Avenue, Richmond, Va.
Wood, R. K. ..... 3217 Hanes Avenue, Richmond, Va.
Woolfolk, R. ..... Bowling Green, Va.
Woolling, R. R. ..... Hotel Weyanoke, Farmville, Va.
Woost, C. F. ..... 616 Connecticut Avenue, Norfolk, Va.
Wooten, E. L. ..... 1614 Fair Street, Camden, S. C.
Wornom, S. J. ..... 443 Newport News Avenue, Hampton, Va.
Wortham, C. F. ..... 5100 Caledonia Road, Richmond, Va.
Wortham, E. ..... 5100 Caledonia Road, Richmond, Va.
Wrenn, W. H. ..... 301 Roanoke Street, Richmond, Va.
Wright, J. W. ..... 1344 Bedford Avenue, Lynchburg, Va.
Wright, P. W. ..... 2702 Northumberland Avenue, Richmond, Va.
Wright, W. G. ..... Acorn, Va.
Younts, C. P. ..... 8430 East Dixie Highway, Miami, Fla.
Zicafoose, H. C. ..... Lewisburg, W. Va.

WESTHAMPTON COLLEGE

Acker, Elizabeth Benson ..... 5070 McKean Avenue, Germantown, Philadelphia, Pa.
Akers, Lilyan Ernestine ..... 5503 Grove Avenue, Richmond, Va.
Aler, Jane ..... Churchland, Va.
Alexander, Dorothy Layne ..... 4210 Kingcrest Parkway, Richmond, Va.
Allen, Lucy Burke ..... 3002 Seminary Avenue, Richmond, Va.
Alston, Dorothy Elizabeth ..... 608 Hazelhurst Avenue, Richmond, Va.
Arnold, Mary Lorraine ..... 105 Elizabeth Street, Clearfield, Pa.
Ashbrooke, Elizabeth Marr ..... 2716 Hillcrest Road, Richmond, Va.
Attkisson, Constance ..... 2909 Fendall Avenue, Richmond, Va.
Auringer, Dorothy Burke ..... 5704 Meadow Street, Richmond, Va.

Austin, Margaret Louise ..... 915 West 6th Street, Erie, Pa.
Austin, Mary Imogene ..... 714 North 24th Street, Richmond, Va.
Aycock, Madge Marie ..... Princeton, N. C.
Babcock, Natalye Tunison ..... 524 Deer Park Avenue, Babylon, N. Y.
Bailey, Frances Bell ..... 27 Willway Road, Richmond, Va.
Baird, Lucy Wynn ..... Rawlings, Va.
Baldwin, Amy Cottrell ..... 503 Chimborazo Boulevard, Richmond, Va.
Ball, Virginia Lee ..... Schuyler, Va.
Barnes, Sally Moore ..... 2232 West Grace Street, Richmond, Va.
Batten, Hildah Cofer ..... R.F.D. No. 2, Smithfield, Va.
Beale, Charlotte Anne ..... Box 462, Portsmouth, Va.
Beam, Martha Lillian ..... Hamlet, N. C.
Beauchamp, Nell Katherine ..... 15 Dahlgren Avenue, Portsmouth, Va.
Belding, Martha Isora ..... 2616 Chamberlayne Avenue, Richmond, Va.
Bishop, Lucille Burrow ..... 1309 Perry Street, Richmond, Va.
Blake, Lois ..... 3029 Noble Avenue, Richmond, Va.
Bobbitt, Emily Jean ..... Enfield, N. C.
Boehling, Mary Anne ..... 3021 Hanover Avenue, Richmond, Va.
Boisseau, Byrd Taylor ..... DeWitt, Va.
Bradshaw, Elsie Fowler ..... Laurel, Va.
Branch, Rebecca Clarke ..... 312 Overbrook Road, Richmond, Va.
Brann, Ruth Annette ..... Village, Va.
Brawer, Marjorie Goldy ..... 425 Park Avenue, Paterson, N. J.
Brewer, Margaret Sparks ..... 907 B Street, South Norfolk, Va.
Brison, Margaret Ruth ..... 268 East 39th Street, Norfolk, Va.
Britt, Mary Virginia ..... 205 North Addison Street, Richmond, Va.
Brittingham, Margaret Evelyn ..... Victoria, Va.
Brott, Audrey Vivian ..... 34 Prospect Avenue, Gloversville, N. Y.
Brown, Frances Elizabeth ..... 3209 2nd Avenue, Richmond, Va.
Brown, Rebecca Arthur ..... Big Island, Va.
Bryant, Sarah Goyne ..... Silver Springs, Md.
Bugg, Virginia Hall ..... 5500 Riverside Drive, Richmond, Va.
Burch, Elizabeth Collier ..... 3014 Chamberlayne Avenue, Richmond, Va.
Burfoot, Edith McDowell ..... Fentress, Va.
Burgess, Anne Therese ..... 4302 Fitzhugh Avenue, Richmond, Va.
Burnette, Mildred Colota ..... 652 Northumberland Avenue, Roanoke, Va.
Buxton, Mary Moseley ..... 1001 Grove Avenue, Richmond, Va.
Byers, Martha Elizabeth ..... 2002 3rd Avenue, Richmond, Va.
Campbell, Anne Scott ..... Venter, Va.
Campbell, Lois Inez ..... Saltville, Va.
Carpenter, Margaret Haley ..... 812 Raleigh Avenue, Norfolk, Va.
Carper, Elizabeth Hunter ..... 2409 Rosewood Avenue, Richmond, Va.
Carter, Mary Sue ..... 54 Sagamore Road, Bronxville, N. Y.
Cavenaugh, Doris Anne ..... 501 Chimborazo Boulevard, Richmond, Va.
Chalkley, Mary Mae ..... 2711 Grove Avenue, Richmond, Va.
Chapman, Annie Lee ..... Woodstock, Va.
Coghill, Phyllis Anne ..... 2327 Maplewood Avenue, Richmond, Va.
Collins, Kathleen ..... Peotone, Ill.
Conrey, Betty Ellen ..... 214 East Meade Street, Philadelphia, Pa.
Conrey, Marion Angeline ..... 214 East Meade Street, Philadelphia, Pa.
Cook, Lois Jean ..... 32 Bailey Road, Maplewood, N. J.
Cook, Phyllis Marie ..... 32 Bailey Road, Maplewood, N. J.
Cooke, Alice Virginia ..... 3429 Hanover Avenue, Richmond, Va.
Cortopassi, Pauline Elvira ..... 4318 Stonewall Avenue, Richmond, Va.
Cosby, Evelyn Virginia ..... Midlothian, Va.
Cosby, Ida Madeline ..... 2101 East Marshall Street, Richmond, Va.
Crabtree, Mary Margaret ..... Caixa 1982, Rio de Janeiro, Brazil
Crawford, Kathleen Frances ..... 2319 Rosewood Avenue, Richmond, Va.
Creadick, Audrey Reed ..... Hampton Gardens, Richmond, Va.
Crostic, Edith Greenwood ..... Route 10, Richmond, Va.
Cudd, Emily Corrie ..... 206 South Church Street, Spartanburg, S. C.
Cunningham, Elizabeth Anne ..... Box 861, Logan, W. Va.
Curley, Margaret Mary ..... 3226 Grove Avenue, Richmond, Va.
Curley, Mary Katherine ..... 3226 Grove Avenue, Richmond, Va.
Danner, Ruby Ellis ..... Beaufort, S. C.
Darracott, Emma Elizabeth ..... 524 South Sheppard Street, Richmond, Va.
Davenport, Jane Frances ..... Gordonsville, Va.
d'Avesne, Alys Leontine ..... 421 North Boulevard, Richmond, Va.
Davis, Alberta Elizabeth ..... 623 Overbrook Road, Richmond, Va.
Davis, Helen Amanda ..... 232 Woodrow Avenue, High Point, N. C.
Dawley, Dorothy Eloise ..... 3126 Lamb Avenue, Richmond, Va.
Dawson, Gwendoline Julia ..... Virginia Beach, Va.
Deaton, Agnes Russell ..... 133 North Fillmore Street, Arlington, Va.
DeBoe, Frances Virginia ..... Chatham, Va.

DeJarnette, Ruth Barbara ..... 1103 Washington Street, South Boston, Va.
Dennis, Virginia Lee ..... 3103 Idlewood Avenue, Richmond, Va.
Dickinson, Charlotte Anne ..... 400 Royal Avenue, Front Royal, Va.
Dinneen, Marie Lenore ..... 727 Byrd Park Court, Richmond, Va.
Dodd, Helen Marie ..... 606 West 31st Street, Richmond, Va.
Doyle, Caroline Virginia ..... McKenney, Va.
Driggers, Frances Lee ..... 3210 Woodrow Avenue, Richmond, Va.
Dudley, Charlotte McAdams ..... 4221 Seminary Avenue, Richmond, Va.
Duke, Dorothy Ann ..... 3518 Moss Side Avenue, Richmond, Va.
Duling, Christine Irving ..... Village, Va.
Duncan, Truman Crystal ..... Palmyra, Va.
Earp, Mary Jones ..... Milton, N. C.
Eckles, Barbara Ruth ..... 3324 Park Avenue, Richmond, Va.
Elliott, Martha Jeffress ..... 27 Tyson Avenue, Glenside, Pa.
Ellis, Edna Virginia ..... 2207 King Street, Alexandria, Va.
Ellis, Martha Lou ..... 5 Overbrook Road, Richmond, Va.
Ellis, Susan Anne ..... 2516 Floyd Avenue, Richmond, Va.
Epes, Gladys Rebecca ..... Blackstone, Va.
Eppes, Sarah Anne ..... 2429 Stuart Avenue, Richmond, Va.
Evans, Alice Cook ..... 3903 Hanover Avenue, Richmond, Va.
Evans, Elizabeth Jeannette ..... 3903 Hanover Avenue, Richmond, Va.
Faulkner, Jacqueline Minge ..... Rumford, Va.
Fennell, Josephine Franklin ..... Route 2, Box 241, Richmond, Va.
Fisher, Johanna Elizabeth ..... Route 3, Petersburg, Va.
Flanagan, Eunice Signora ..... Bremo Bluff, Va.
Fleet, Mollie Macgill ..... Windsor Farms, Richmond, Va.
Florance, Juliet Harrison ..... 1823 Grove Avenue, Richmond, Va.
Flow, Evaline Bernard ..... 2822 Floyd Avenue, Richmond, Va.
Ford, Mildred Lee ..... 315 67th Street, Newport News, Va.
Forrer, Margaret Elizabeth ..... 3018 Noble Avenue, Richmond, Va.
Fowlkes, Florance Pauline ..... 875 Paxton Avenue, Danville, Va.
Fox, Betty Lee ..... 4114 Fessenden Street, Washington, D. C.
Francis, Kathleen Burke ..... Glen Allen, Va.
Frazer, Caroline Henderson ..... Charles Town, W. Va.
Gafford, Mildred Terry ..... 2417 Floyd Avenue, Richmond, Va.
Garrett, Patsy Gwynne ..... 1117 North 36th Street, Richmond, Va.
Garrett, Virginia Ellen ..... Blackstone, Va.
Garth, Anne ..... Mechums River, Va.
Gary, Carolyn Hatcher ..... 9 Maxwell Road, Richmond, Va.
Gatewood, Nancy Trevey ..... 828 West 29th Street, Richmond, Va.
Gee, Ellen Douglas ..... 2307 Rosewood Avenue, Richmond, Va.
German, Lorene Clifford ..... 805 West 28th Street, Richmond, Va.
Goode, Lula Rebecca ..... Moseley, Va.
Grant, Dorothy Wright ..... Jarratt, Va.
Gray, Helen Somerville ..... 3206 Barton Avenue, Richmond, Va.
Greenbaum, Frances Rose ..... 3324 W. Franklin St., Richmond, Va.
Greenebaum, Kathyrn Estelle ..... Woodcrest Avenue, Short Hills, N. J.
Gregory, Myra Ann ..... Chester, Va.
Gresham, Janet Moore ..... 1021 North Tilden Street, Richmond, Va.
Grimm, Helen Avis ..... 24 East Gerrard Street, Winchester, Va.
Grounds, Mary Jayne .....149 Pine Street, Meadville, Pa.
Gunter, Julia McNeill ..... 3606 Chamberlayne Avenue, Richmond, Va.
Gustafson, Mildred Jane ..... 1212 Confederate Avenue, Richmond, Va.
Hanft, Janet Alma ..... 220 Hillcrest Road, Raleigh, N. C.
Hargrove, Doris Ann ..... 3403 West Franklin Street, Richmond, Va.
Harman, Cassandra Ward ..... Tazewell, Va.
Harper, Maxine Virginia ..... Clendenin, W. Va.
Harrell, Florance Henrietta ..... 207 East 39th Street, Norfolk, Va.
Harrell, Mildred Louise ..... 207 East 39th Street, Norfolk, Va.
Harris, Margaret Louise ..... 3314 Westhampton Avenue, Richmond, Va.
Harshbarger, Dorothy Bernice ..... 303 8th Avenue, St. Albans, W. Va.
Hazard, Mary Evelyn ..... 2601 2nd Avenue, Richmond, Va.
Henry, Mary Elizabeth ..... P. O. Box 462, Hopewell, Va.
Hertzberg, Bella ..... 3301 W. Grace Street, Richmond, Va.
Hewes, Dorothy Virginia ..... 605 East 19th Street, Chester, Pa.
Hibbs, Jessie Persinger ..... 1408 Wilmington Avenue, Richmond, Va.
Hill, Helen James ..... 303 Somerset Avenue, Richmond, Va.
Hinchman, Mary Erina ..... 1601 West Grace Street, Richmond, Va.
Hodges, Charlotte Lee ..... Sutherlin, Va.
Hoen, Hermine Louise ..... 5803 Clear Spring Road, Baltimore, Md.
Hoover, Catherine Bird ..... Route 3, Richmond, Va.
Hoover, Sarah Huldah ..... Route 3, Richmond, Va.
Houser, Ruth Savage ..... 3405 Hawthorne Avenue, Richmond, Va.
Howerton, Mildred Turnley ..... 217 North Saratoga Street, Suffolk, Va.

STOP AT —

ROXY'S

"Where U of R Students Meet"

LLOYD & TONY'S

Beauty Shop

7TH STREET RICHMOND, VA.

TABB, BROCKENBROUGH & RAGLAND

GENERAL INSURANCE — ALL LINES

"Insurance, Your Silent Guardian"

1101 EAST MAIN STREET DIAL 2-6546 RICHMOND, VIRGINIA

Be Sure Your Next Radio is a CROSLEY

Sold by Radio Dealers Everywhere

Richmond Paper Co.

INCORPORATED

Established 1871

RICHMOND — VIRGINIA

For Prompt and Efficient Service . .

CALL—

Richmond Valeteria Company

2705 W. BROAD STREET DIAL 5-2849

RICHMOND, VA.

Compliments of

L. H. JENKINS, INC.

Book Manufacturers

RICHMOND — VIRGINIA

FOR QUALITY AND CHOICE MEATS . . . .

JACOB KECK'S SON

J. ANDREW KECK, Proprietor

SIXTH STREET MARKET DIAL 3-5395

Huffman, Jeanne Wortham ..... 103½ Libby Avenue, Richmond, Va.
Hulburt, Betty May ..... 3813 South 9th Street, Arlington, Va.
Hutchison, Frances Mabel ..... 226 8th Street, Upland, Pa.
Hutchison, Mildred Carter ..... 3301 Stuart Avenue, Richmond, Va.
Jacobs, Dorothy Marie ..... Lawrenceville, Va.
Jacobsen, Dagmar Florance ..... Brown's Store, Va.
James, Mildred Lyell ..... 1250 23rd Street, Newport News, Va.
Jester, Frances Virginia ..... Chincoteague, Va.
Joblin, Patsy Sarah ..... 3612 Hawthorne Avenue, Richmond, Va.
Joel, Eugenia ..... 210 North 12th Street, Hopewell, Va.
Johnson, Helen Elizabeth ..... 3913 Hanover Avenue, Richmond, Va.
Johnstone, Anne Frederick ..... 1634 Franklin Avenue, Charleston, W. Va.
Kapiloff, Rita Jean ..... 210 North Stafford Avenue, Richmond, Va.
Keesee, Elizabeth Anne ..... 634 College Avenue, Bluefield, W. Va.
Kemp, Betty Page ..... 505 South Davis Avenue, Richmond, Va.
Kent, Jo Ann Carolyn ..... 2133 Military Road, Arlington, Va.
Keyser, Marie Estelle ..... 3127 Garland Avenue, Richmond, Va.
Kidd, Elsie Katherine ..... 406 South Sheppard Street, Richmond, Va.
Kindell, Eleanor Cookson ..... 1207 Taylor Avenue, Richmond, Va.
Kirby, Hilda Elizabeth ..... 3916 Seminary Avenue, Richmond, Va.
Kyte, Dorothy Louise ..... Fanwood, N. J.
Lacy, Alice Moncure ..... Halifax, Va.
LaFoon, Mary Florance ..... 4525 Leonard Parkway, Richmond, Va.
Land, Ada May ..... R.F.D. No. 2, Richmond, Va.
Langley, Mary Jane ..... 179 DuPont Circle, Norfolk, Va.
Latham, Ruth Bailey ..... 1001 Hull Street, Richmond, Va.
Leake, Catherine Trevillian ..... 408 North Meadow Street, Richmond, Va.
Lee, Margaret Jane ..... 1704 Vineyard Street, Bluefield, W. Va.
Leviston, Katherine Rebecca ..... 402 North Tilden Street, Richmond, Va.
Lewis, Frances Lorraine ..... 2032 West Grace Street, Richmond, Va.
Lewis, Mildred Wallis ..... Dumbarton, Va.
Lewis, Naomi ..... 209 Bland Street, Richmond, Va.
Ligon, Margaret Hatton ..... 1508 Commonwealth Avenue, Richmond, Va.
Lindsay, Patricia Arlene ..... 167 Chesterfield Avenue, Colonial Heights, Petersburg, Va.
Lockwood, Margaret Lee ..... 2808 4th Avenue, Richmond, Va.
Love, Anne Elizabeth ..... 136 Greenbriar Avenue, Hampton, Va.
Loving, Anita Gertrude ..... 1507 Laburnum Avenue, Richmond, Va.
Loving, Edna Irene ..... 315 Dundee Avenue, Richmond, Va.
Loving, Juliette Paige ..... 1507 Laburnum Avenue, Richmond, Va.
Lucas, Judith Carter ..... 3605 1st Avenue, Richmond, Va.
Luders, Marie Phyllis ..... 65 Park Lane, Essex Fells, N. J.
Lumpkin, Annabel Farinholt ..... Chesterfield Court House, Va.
Lyle, Katherine Lee ..... 204 South Linden Street, Richmond, Va.
Lyle, Lois Elizabeth ..... 204 South Linden Street, Richmond, Va.
Mallory, Josephine Minor ..... 2608 Parkwood Avenue, Richmond, Va.
Markham, Mildred Flournoy ..... 203 North Boulevard, Richmond, Va.
Martin, Allie Wilson ..... Ellerson, Va.
Martin, Helen Douglas ..... 6007 Three Chopt Road, Richmond, Va.
Matthews, Mary Henrietta ..... Chincoteague, Va.
Mattingly, Elsie Vick ..... 2710 Barton Avenue, Richmond, Va.
Maxie, Adele Louise ..... 2813 Woodcliff Avenue, Richmond, Va.
McCabe, Martha Ward ..... R.F.D. No. 7, Richmond, Va.
McClure, Julia Frances ..... 3315 W. Franklin Street, Richmond, Va.
McElroy, Alice Wilson ..... 3812 Chamberlayne Avenue, Richmond, Va.
McElroy, Jessie Woodrow ..... 3812 Chamberlayne Avenue, Richmond, Va.
McGehee, Marietta Bagley ..... 2615 Rivermont Avenue, Lynchburg, Va.
McLarin, Virginia Allen ..... 30 Oak Lane, Mountain Lakes, N. J.
Melius, Elizabeth ..... 4530 Livingston Avenue, Fieldston, New York City
Messer, Olive Kathleen ..... R.F.D. No. 2, Duntreath, Richmond, Va.
Miller, Helene Louise ..... 2803 Floyd Avenue, Richmond, Va.
Mitchell, Elizabeth Graham ..... 800 Westwood Avenue, Richmond, Va.
Mitchell, Elsie Bruce ..... 2915 Key Boulevard, Arlington, Va.
Moffett, Martha Ethel ..... 3200 Brook Road, Richmond, Va.
Moncure, Marion Josephine ..... 111 North Plum Street, Richmond, Va.
Morrissey, Marie Louise ..... 3025 Kensington Avenue, Richmond, Va.
Motley, Dorothy Lou ..... 3209 Barton Avenue, Richmond, Va.
Neasmith, Jean Louise ..... 513 North Boulevard, Richmond, Va.
Nicholsky, Kira ..... 400 West 119th Street, New York, N. Y.
Nunnally, Edith Hatchett ..... 210 West 12th Street, Richmond, Va.
Oakes, Rosalie Vaden ..... 412 West Clifford Street, Winchester Va.
O'Brien, Ethel Helen ..... 114 Wickham Road, Garden City, N. Y.
O'Flaherty, Mayme Frayser ..... 3603 Moss Side Avenue, Richmond, Va.
Ogburn, Virginia Gray ..... 3101 5th Avenue, Richmond, Va.
Omohundro, Mary Gilliam ..... 3322 Patterson Avenue, Richmond, Va.

Omohundro, Virginia Blanche ..... Fork Union, Va.
O'Neil, Nell Christine ..... 1521 Laburnum Avenue, Richmond, Va.
Orthey, Nancy Bernard ..... Box 224, North Emporia, Va.
Owen, Mary Bennett ..... Jarratt, Va.
Page, Natalie Montague ..... 905 West 30th Street, Richmond, Va.
Parker, Annie Laurie ..... Berryville, Va.
Parker, Emily Virginia ..... Appalachia, Va.
Parker, Florance Eubank ..... 4024 Patterson Avenue, Richmond, Va.
Parsons, Edith Eleanor ..... 40 Church Street, Shelburne Falls, Mass.
Parsons, Emma Louise ..... 3428 Floyd Avenue, Richmond, Va.
Payne, Anne Sledd ..... 3215 Patterson Avenue, Richmond, Va.
Peterson, Kate Elizabeth ..... 2319 Atlantic Street, Hopewell, Va.
Phillips, Ann Clemmett ..... 1211 Greycourt Avenue, Richmond, Va.
Phillips, Catherine Kay ..... R.F.D. No. 7, Richmond, Va.
Philpott, Georgie Corinne ..... Philpott, Va.
Pomeroy, Evelyn Maude ..... 116 College Avenue, Front Royal, Va.
Powell, Agatha Constance ..... 3007 Patterson Avenue, Richmond, Va.
Price, Frances Omega ..... Bealeton, Va.
Pritchard, Eula Farie ..... 2225 Springfield Avenue, Norfolk, Va.
Purcell, Margaret Lee ..... 1610 Park Avenue, Richmond, Va.
Rawls, Eulalie Marion ..... 1003 Edgehill Road, Richmond, Va.
Riker, Anne Fox ..... Wyndham Hotel, New York, N. Y.
Riley, Betty Carson ..... South Boston, Va.
Riley, Mary Elizabeth ..... 2813 Moss Side Avenue, Richmond, Va.
Roberts, Dorothy Elaine ..... Crewe, Va.
Roberts, Helen Gregg ..... Charles Town, W. Va.
Robinson, Vista Virginia ..... Skippers, Va.
Rooke, Mabel Leigh ..... 210 Bosley Avenue, Suffolk, Va.
Ross, Cally Corling ..... 1615 West Grace Street, Richmond, Va.
Rucks, Emily Barham ..... Disputanta, Va.
Rue, Anna Marie ..... Culpeper, Va.
Ruffin, Ruth Audrey ..... 2117 3rd Avenue, Richmond, Va.
Russell, Virginia Hansford ..... 1605 West Grace Street, Richmond, Va.
Satterwhite, Elsie Vernon ..... 904 West 30th Street, Richmond, Va.
Saxe, Charlotte ..... Mount Union, Pa.
Scherer, Katherine Elizabeth ..... 1603 Monument Avenue, Richmond, Va.
Scott, Hannah Miriam ..... 1808 Monument Avenue, Richmond, Va.
Seldes, Thelma Anne ..... 3113 Floyd Avenue, Richmond, Va.
Settle, Margaret ..... Short Hills, N. J.
Shaw, Elizabeth ..... 2417 Rosewood Avenue, Richmond, Va.
Sheehan, Mary Ann ..... 2622 Idlewood Avenue, Richmond, Va.
Shell, Dorothy Bayley ..... Lawrenceville, Va.
Shell, Juliet Anderson ..... DeWitt, Va.
Shimmin, Davene Hilda ..... Box 1881, Riverside Station, Miami, Fla.
Shuman, Virginia Eubank ..... 512 Cameron Street, Alexandria, Va.
Sibley, Marion Evelyn ..... 314 Chimborazo Boulevard, Richmond, Va.
Silverman, Thais ..... 1101 Petersburg Pike, Richmond, Va.
Sisson, Lucy Keeling ..... 4028 Fauquier Avenue, Richmond, Va.
Smith, Helen Jane ..... 203 South Boulevard, Richmond, Va.
Smith, Mary Alice ..... 2701 4th Avenue, Richmond, Va.
Smith, Maude Wakeley ..... 137 Coeyman Avenue, Nutley, N. J.
Smoak, Evelyn Sanderson ..... 2306 Riverside Road, Richmond, Va.
Snead, Martha Hardwicke ..... Fork Union, Va.
Spencer, Katherine Apperson ..... 102 Woodlawn Avenue, Lynchburg, Va.
Spencer, Martha Caroline ..... Gordonsville, Va.
Stephenson, Bernice Irene ..... 3009 Montrose Avenue, Richmond, Va.
Straus, Jane Allyn ..... 2600 Monument Avenue, Richmond, Va.
Sykes, Saddye Jane ..... Jackson, N. C.
Terretta, Ellie ..... Stony Creek, Va.
Trevvett, Jane Waldrop ..... Ashland, Va.
Trevvett, Josephine Ryland ..... 4018 Fauquier Avenue, Richmond, Va.
Trower, Floyd Elizabeth ..... 311 South Pine Street, Richmond, Va.
Trussell, Suzanne Adora ..... 54 Bar Beach Road, Port Washington, N. Y.
Tuck, Paulette Persis ..... 1814 Fifth Avenue, Richmond, Va.
Tucker, Mary Anne ..... Yorktown, Va.
Van Doren, Ann Maury ..... 622 Locust Avenue, Charlottesville, Va.
Vawter, Clara Elizabeth ..... Vienna, Va.
Via, Margarette Gay ..... Ellerson, Va.
Walford, Bessie Paterson ..... 708 North Boulevard, Richmond, Va.
Walker, Anne Poynor ..... 1301 West 41st Street, Richmond, Va.
Ware, Martha Hughes ..... 3606 Noble Avenue, Richmond, Va.
Warner, Ellen Gould ..... 6204 Three Chopt Road, Richmond, Va.
Warren, Alice ..... 4310 Springhill Avenue, Richmond, Va.
Webber, Esther ..... 1514 Marian Street, Columbia, S. C.

Whitehorne, Marian Elizabeth ..... 3324 Floyd Avenue, Richmond, Va.
Wicker, Katharine Lumpkin ..... 1207 Confederate Avenue, Richmond, Va.
Wiley, Frances Elizabeth ..... 810 Lancaster Road, Richmond, Va.
Wiley, Ruby Marian ..... Crozet, Va.
Wilkins, Jeanne Lozier ..... Fanwood, N. J.
Willets, Betty Merton ..... Orange, Va.
Williams, Dell Mercedes ..... 3216 Barton Avenue, Richmond, Va.
Williams, Minna Ray ..... 3216 Barton Avenue, Richmond, Va.
Wilson, Mary Garland ..... Bowling Green, Va.
Winfield, Bernice Duke ..... 344 53rd Street, Newport News, Va.
Winston, Lavinia Leary ..... 1809 West Grace Street, Richmond, Va.
Wirth, Antoinette Parker ..... Smithfield, N. C.
Wood, Margaret Antoinette ..... 712 West Princess Anne Road, Norfolk, Va.
Wood, Virginia Malcolm ..... Pendletons, Va.
Woodson, Betty Haskins ..... 2820 New Kent Avenue, Richmond, Va.
Woodward, Ann Love ..... 3401 Chamberlayne Avenue, Richmond, Va.
Wright, Nancy Haxall ..... 603 South Davis Avenue, Richmond, Va.
Yancy, Marion Augusta ..... Clarksville, Va.
Yeamans, Harriet Rudd ..... 1005 Floyd Avenue, Richmond, Va.

T. C. WILLIAMS SCHOOL OF LAW

Abbott, Edmund Janes, Jr. ..... 1616 Columbia Boulevard, Waterbury, Conn.
Alexander, Joseph Ardrey, Jr. ..... 4210 Kingcrest Parkway, Richmond, Va.
Allen, Samuel Harrison ..... South Hill, Va.
Blandford, William Randolph ..... Beaumont, Va.
Brennan, James Bernard ..... 118 Maple Avenue, Wheeling, W. Va.
Brown, Edward Parker ..... 202 South Main Street, Suffolk, Va.
Brown, William Gay ..... 1735 Avery Street, Parkersburg, W. Va.
Campbell, Benjamin Logan ..... 923 High Street, Petersburg, Va.
Carter, Ezra Thomas, Jr. ..... Gate City, Va.
Cauthorn, Michael Royal ..... Route No. 6, Richmond, Va.
Collyer, John William, Jr. ..... 412 Gordon Street, Portsmouth, Va.
Conway, Martha Bell ..... 6 North Plum Street, Richmond, Va.
Crowder, Charles Womack, Jr. ..... 1411 Avondale Avenue, Richmond, Va.
Dervishian, Ernest Herbert ..... 2602 West Grace Street, Richmond, Va.
Dovel, Julian Newton ..... 118 North Hawkshill Street, Luray, Va.
Elmore, Richard Turner ..... Lawrenceville, Va.
Evans, Meredith Edward ..... Appomattox, Va.
Faggen, Harold A. ..... 11 West Cary Street, Richmond, Va.
Fiorentino, Lena Dolores ..... 324 St. Andrews Street, Petersburg, Va.
Fletcher, James William ..... Sperryville, Va.
Goode, William Shakespeare ..... 732 McCormick Street, Clifton Forge, Va.
Greene, Hartwell Alexander ..... 1410 Lorraine Avenue, Richmond, Va.
Greene, Joseph Turner ..... 2022 Park Avenue, Richmond, Va.
Harris, Robert Bryan ..... 4211 West Grace Street, Richmond, Va.
Headen, Herbert ..... 2107 Grove Avenue, Richmond, Va.
Ingram, William J. ..... Chester, W. Va.
Kell, William Leckie ..... 1000 Augusta Avenue, Bluefield, W. Va.
Kincheloe, Wildman Suddath, Jr. ..... 411 East Tennessee Avenue, Crewe, Va.
Kingdon, Frederick Thompson ..... Mountain View Avenue, Bluefield, W. Va.
Knibb, James Clopton ..... Bybee, Va.
Lane, Allan Herbert, Jr. ..... 4209 Seminary Avenue, Richmond, Va.
Lewis, Wilbur Marsh ..... Ashland, Va.
Lucie, Lewis Edgar, Jr. ..... 1004 West Franklin Street, Richmond, Va.
McCray, Bernard Winn ..... Stratford Hill, Richmond, Va.
McLemore, James Latinus, Jr. ..... 221 Pinner Street, Suffolk, Va.
Martin, Lewis Wendell ..... 3301 Moody Avenue, Richmond, Va.
Mills, Cary Owen ..... Spotsylvania, Va.
Morgan, Laurence Roscoe ..... Iaeger, W. Va.
Murrie, Robert Brydon ..... 7 Vista Avenue, Lynchburg, Va.
Nannini, Elio John ..... 521 Race Street, Connellsville, Pa.
Pollard, Violent McDougall ..... The Chesterfield, Richmond, Va.
Rawlings, Thomas Robert ..... 2115 F Street, N. W., Washington, D. C.
Rice, David Clark ..... 1408 Claremont Avenue, Richmond, Va.
Ryland, Charles Hill ..... University of Richmond, Va.
Sampson, Louise ..... 431 Kenwick Street, Clifton Forge, Va.
Schrieberg, Henry Jerome ..... 2430 Venable Street, Richmond, Va.
Shetter, Books Poorman ..... 3006 Monument Avenue, Richmond, Va.
Skeen, Alfred Alexander, Jr. ..... Clintwood, Va.
Slagle, Donald Sabin ..... 1154 Lexan Avenue, Norfolk, Va.

Slagle, Everett Stewart	1154 Lexan Avenue, Norfolk, Va.
Stallings, Moody Eason	112 Chestnut Street, Suffolk, Va.
Staples, Abram Penn, Jr.	Monroe Terrace Apartments, Richmond, Va.
Sweeney, Ulysses LeRoy, Jr.	Dumbarton, Va.
Taylor, George Thomas	612 West 30th Street, Richmond, Va.
Temple, William David	1766 South Sycamore Street, Petersburg, Va.
Timberlake, Fred Hill	3204 Kensington Avenue, Richmond, Va.
Townsend, Braxton Bryan	126 Shore Street, Petersburg, Va.
Tucker, Randolph Wiley	327 53rd Street, Newport News, Va.
Vicars, Edmund Duncan	Wise, Va.
Walker, Joseph Rogers	203 West Franklin Street, Richmond, Va.
Weinberg, Esther Sutro	22 West 2nd Street, Frederick, Md.
White, David Meade, Jr.	2812 3d Avenue, Richmond, Va.
Williams, Ernest Howard, Jr.	Smithfield, Va.
Woodson, Benjamin Felix	2806 Montrose Avenue, Richmond, Va.

May, 30 -

Dearest Det.

Gee, I hate to see this time come. The night before the last "good-bye" - May you never forget the days we've spent at Westhampton during '37-'38. Although every day hasn't been a pleasant one, we do have some happy memories - Please write this summer and come to see me.

Love, Luck, & Happiness,

Mary.

From me (a Vannie) to you a Sophomore (?)

Bonita

MERIN-BALIBAN

1010 Chestnut Street
Philadelphia, Penna.

●

OFFICIAL PHOTOGRAPHERS
TO THE 1938 WEB
UNIVERSITY OF RICHMOND

SPECIALISTS TO SCHOOLS—
COLLEGES—UNIVERSITIES—CLUBS

SPECIAL RATES TO STUDENTS

ENGRAVINGS FOR THIS BOOK PRODUCED BY

WE OFFER

A service that includes personal help and assistance with every detail of your book, from preliminary planning to final completion.

May we help you with your problems?

Representative always available.

VIRGINIA ENGRAVING COMPANY

101 GOVERNOR STREET, RICHMOND, VIRGINIA

Dearest Dal,

It's been grand knowing you and being in school together. Please come back next year. If you ever come to Albemarle (county) let me know.

Love,
Anne